

Maps Section

The following pages contain 37 maps showing the distribution of congregations or adherents for various groupings of religious bodies, or for individual religious bodies. All of the maps present data at the county and county equivalent level. In 2020, there were 3,143 counties and county equivalents in the United States.

The first map represents data from all 372 religious bodies for which the study reports their number of congregations (Religious Congregations by County, page 245). The next two maps represent data from the 217 religious bodies for which the study reports their number of adherents (Religious Adherents by County, page 246, and Largest Religious Body by County, page 247).

The next six maps show the distribution of adherents as a percentage of the population for the following faith traditions: Bahá'í (page 248), Buddhism (page 249), Christianity (page 250), Hinduism (page 251), Islam (page 252), and Judaism (page 253). These maps are followed by one showing the Largest Non-Christian Religious Body (page 254).

The next series of six maps show the distribution of adherents as a percentage of the population for major Christian traditions. These traditions include: Eastern Orthodox (page 255), Oriental Orthodox (page 256), Conservative Protestant (page 257), Black Protestant as a percentage of total population (page 258), Black Protestant as a percentage of Black, non-Hispanic, population (page 259), and Mainline Protestant (page 260). These maps are followed by one showing the Largest Protestant Christian Body (page 261).

The final series of 20 maps show the distribution of adherents as a percentage of the population for Christian bodies reporting more than 1,000,000 adherents or having congregations in more than 1,500 counties and county equivalents. The scale used for these maps remains the same so that the reader may easily compare these bodies to one another. These maps include:

- African Methodist Episcopal Church (page 262)
- American Baptist Churches in the USA (page 263)
- Assemblies of God (page 264)
- Catholic Church (page 265)
- Christian Churches and Churches of Christ (page 266)
- Church of God (Cleveland, Tennessee) (page 267)
- Church of Jesus Christ of Latter-day Saints (page 268)
- Church of the Nazarene (page 269)
- Churches of Christ (page 270)
- Episcopal Church (page 271)
- Evangelical Lutheran Church in America (page 272)
- Jehovah's Witnesses (page 273)
- Lutheran Church—Missouri Synod (page 274)
- National Baptist Convention, USA, Inc. (page 275)

- National Missionary Baptist Convention, Inc. (page 276)
- Presbyterian Church (U.S.A.) (page 277)
- Seventh-day Adventist Church (page 278)
- Southern Baptist Convention (page 279)
- United Methodist Church (page 280)
- Non-denominational Christian Churches (page 281)

Readers are encouraged to visit www.USReligionCensus.org and explore the online interactive mapping feature. Online mapping allows the user to map every religious body that has participated in the U.S. Religion Census and its predecessor studies since the 1952 *Churches and Church Membership* was published. Users may choose different types of maps, view maps with different scales, and compare religious body changes over time.

Religious Congregations by County

Number of Congregations per 10,000 Total Population, 2020

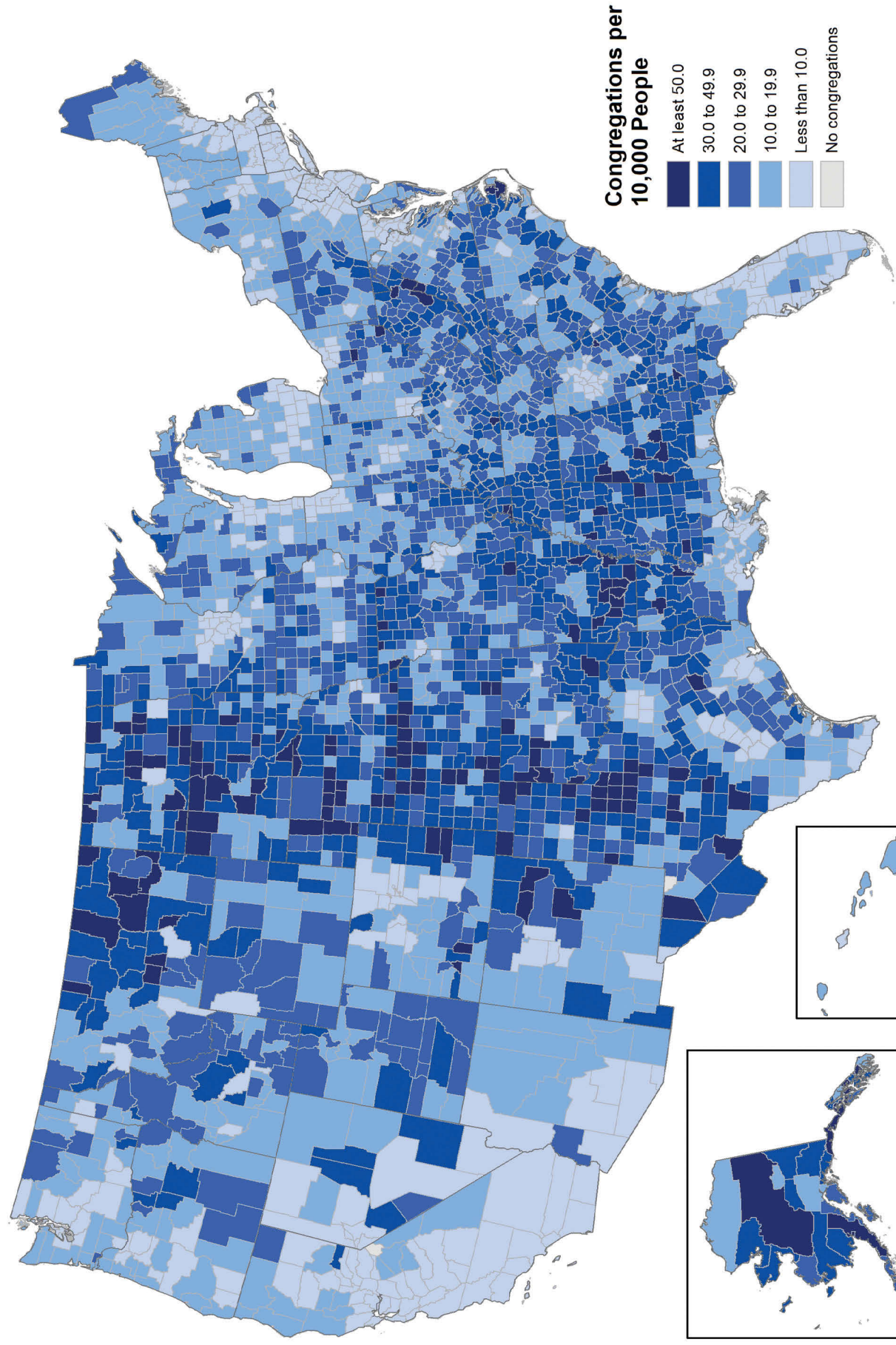

355,948 congregations and 161,009,516 congregations were reported in 3,141 counties.

Religious Adherents by County

Total Adherents as a Percentage of Total Population, 2020

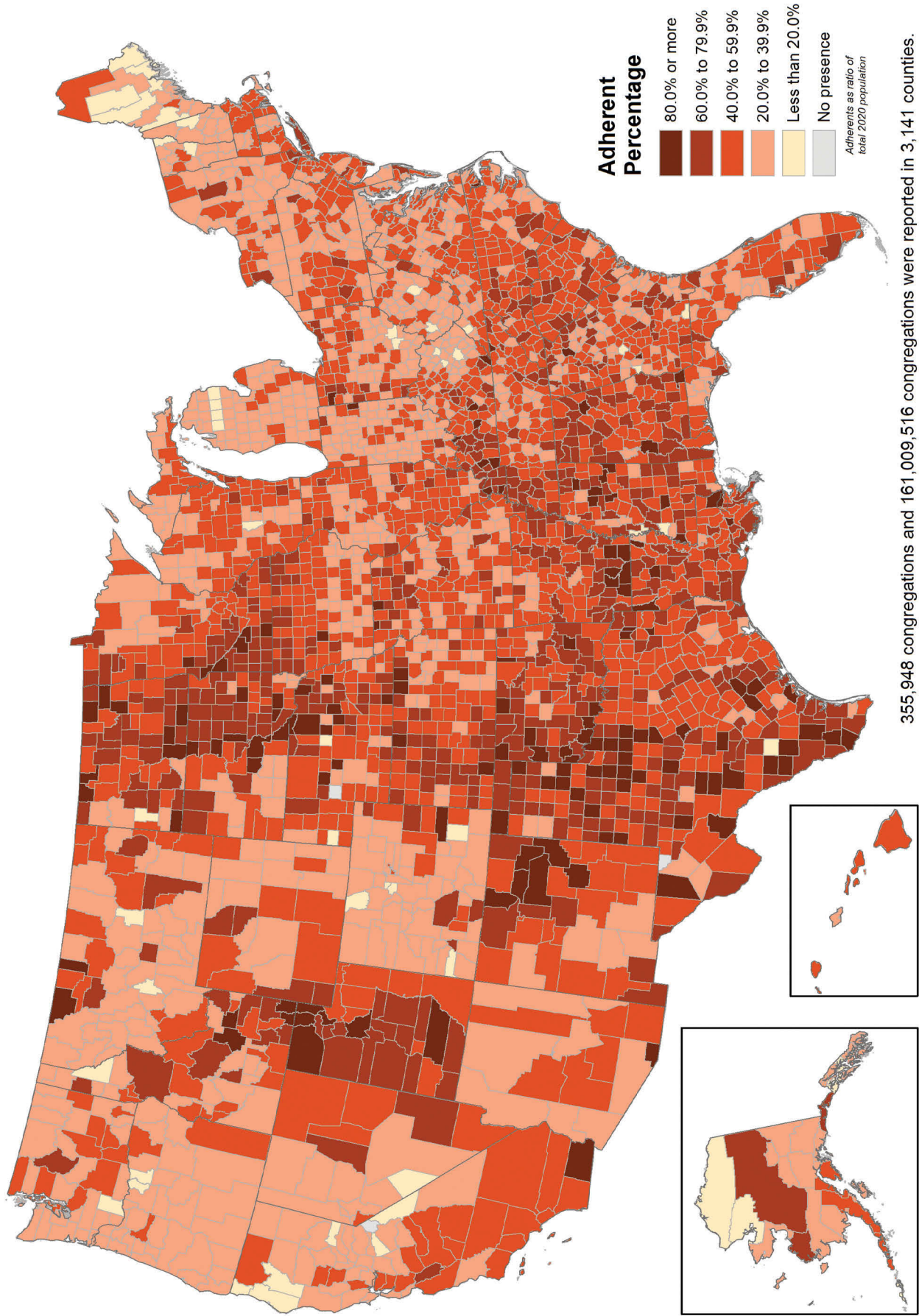

Largest Religious Body by County

Based on Number of Adherents Reported, 2020

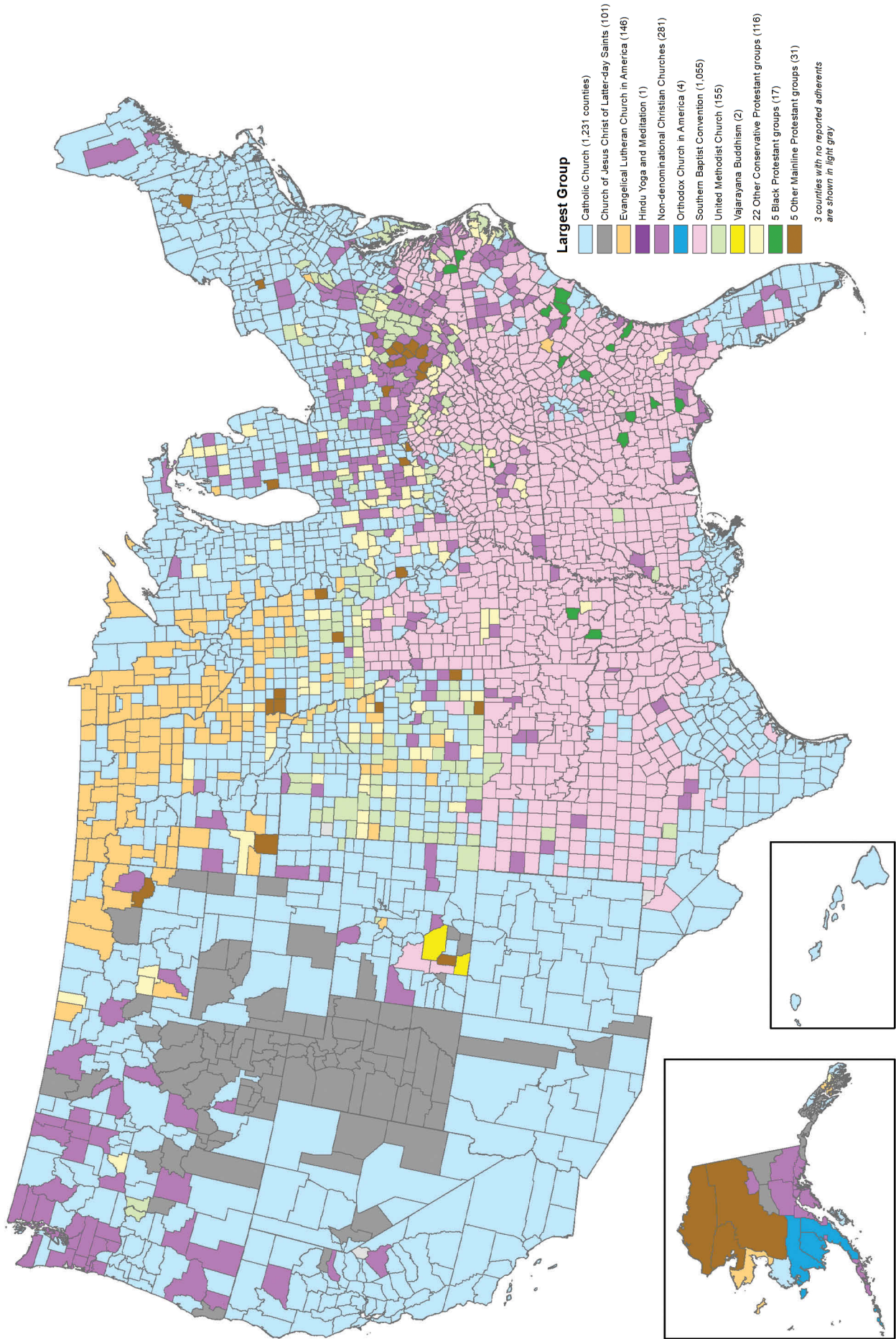

Bahá'í

Adherents as a Percentage of Total Population, 2020

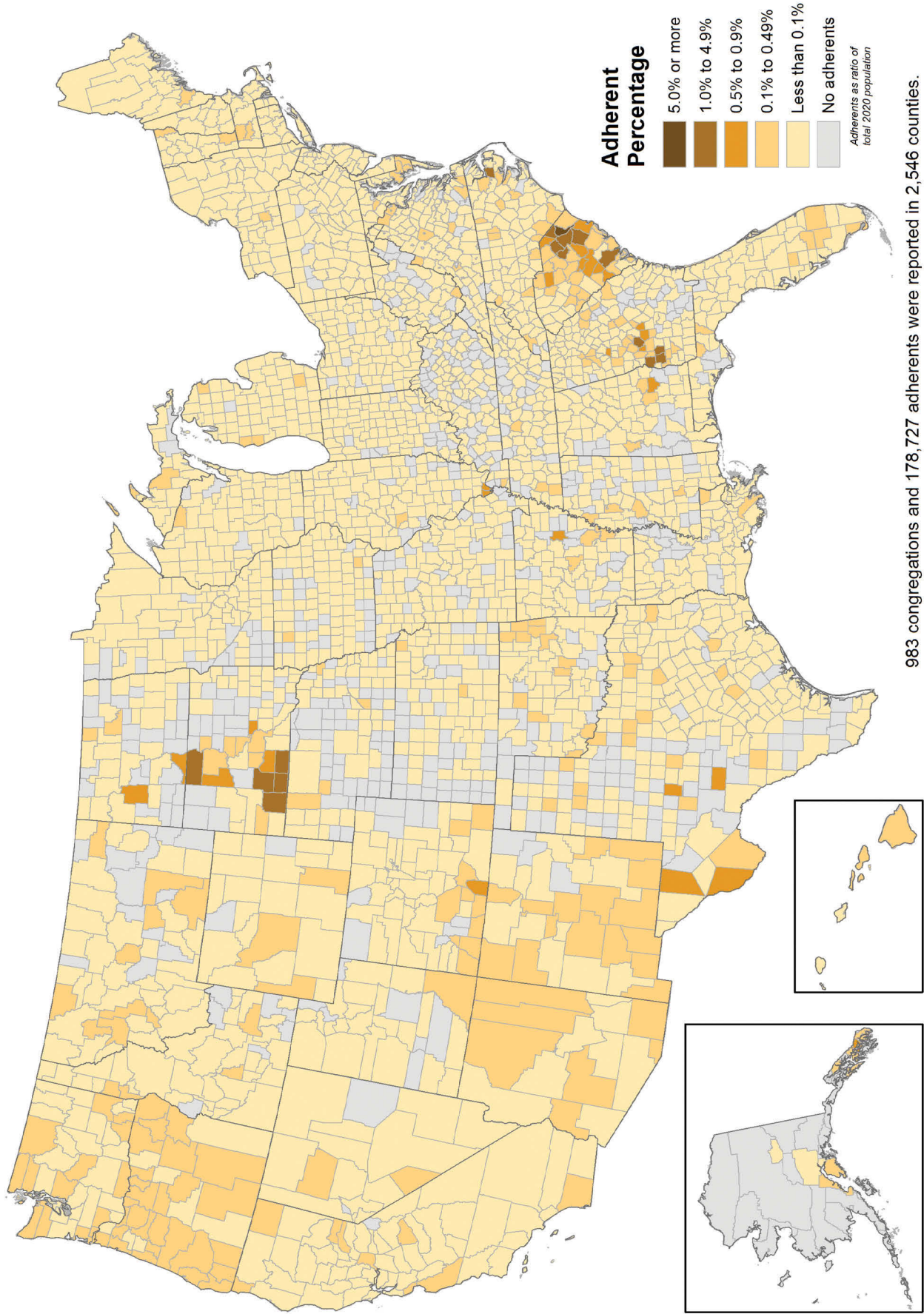

Buddhism

Adherents as a Percentage of Total Population, 2020

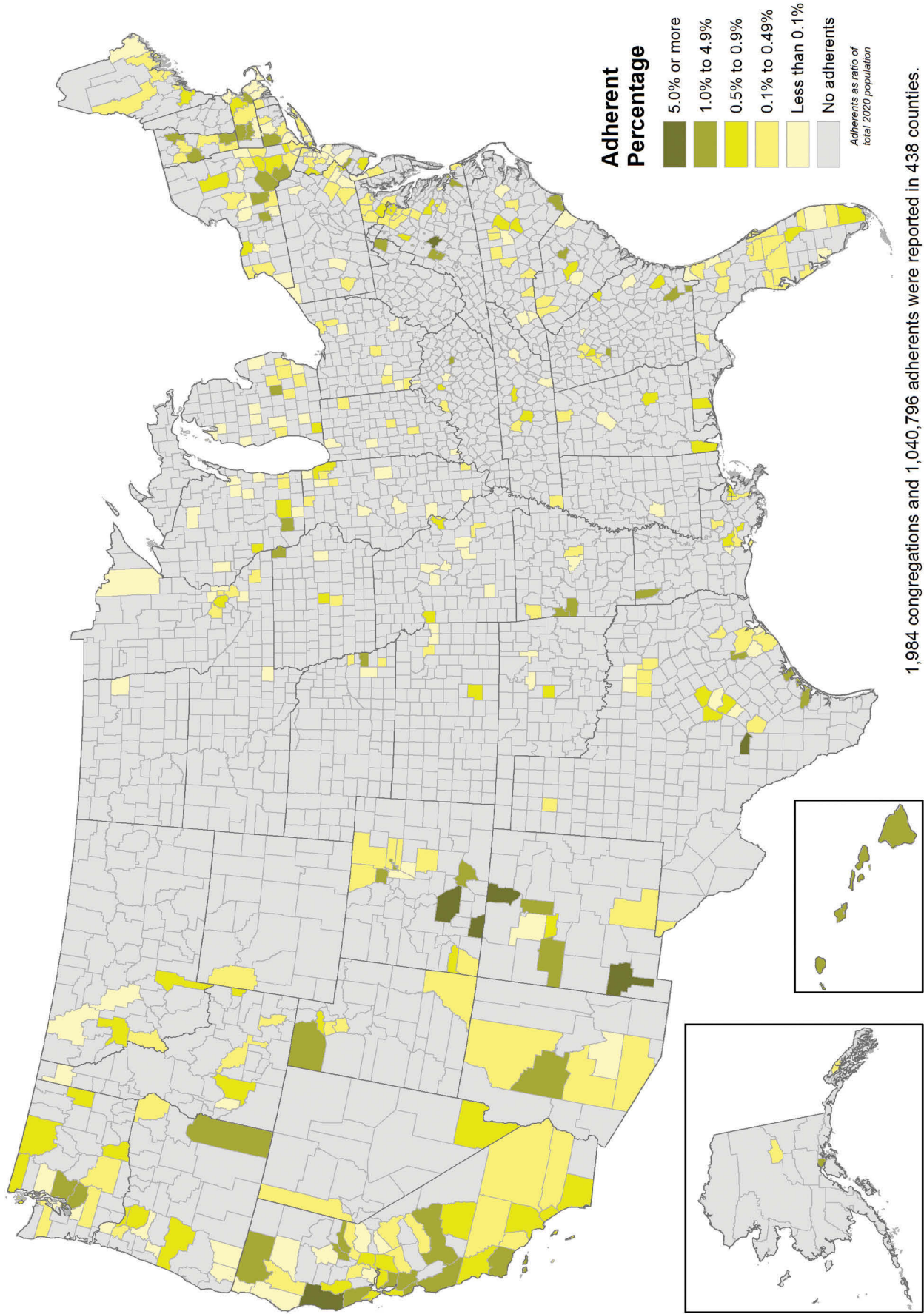

Christianity

Adherents as a Percentage of Total Population, 2020

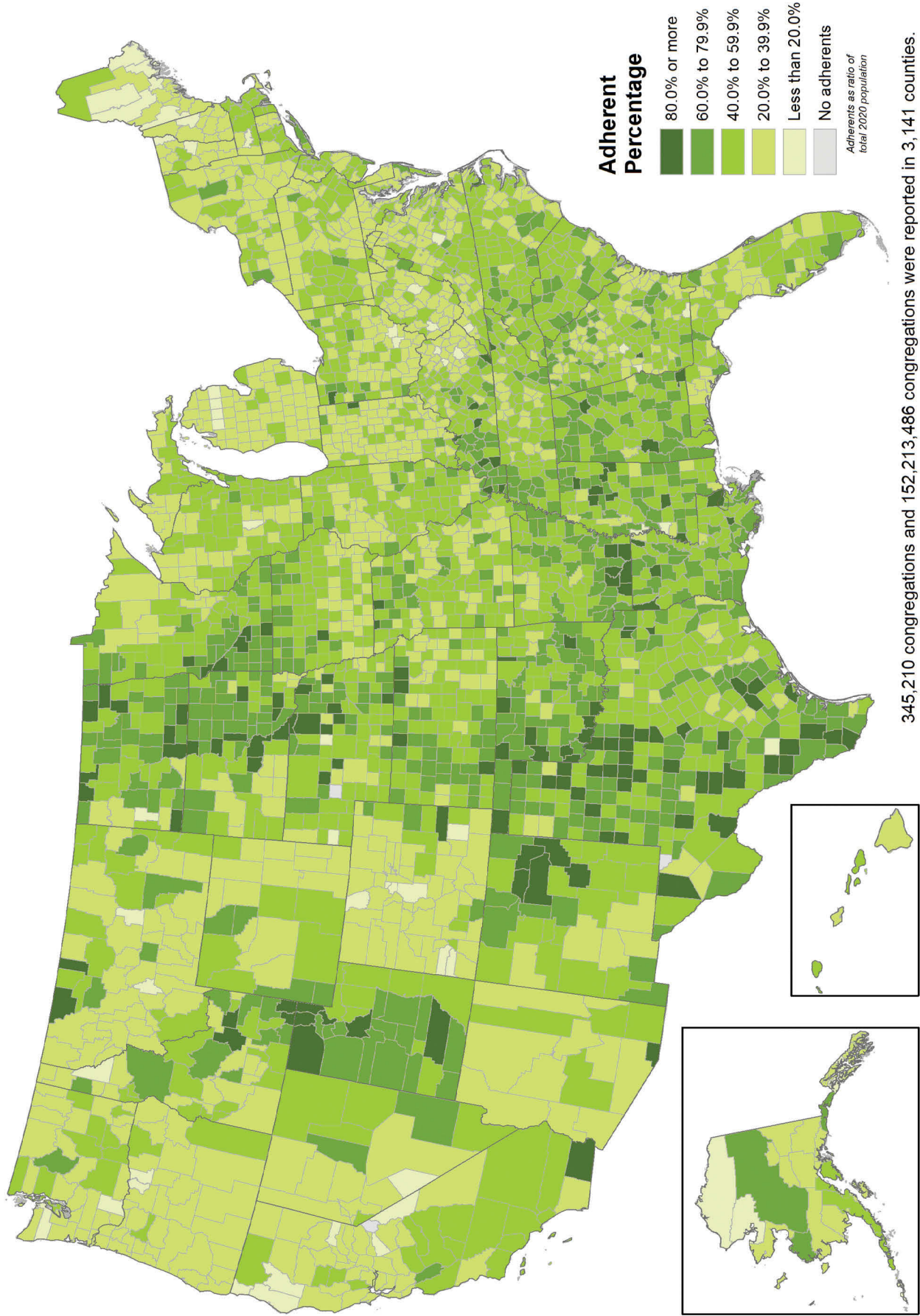

Hinduism

Adherents as a Percentage of Total Population, 2020

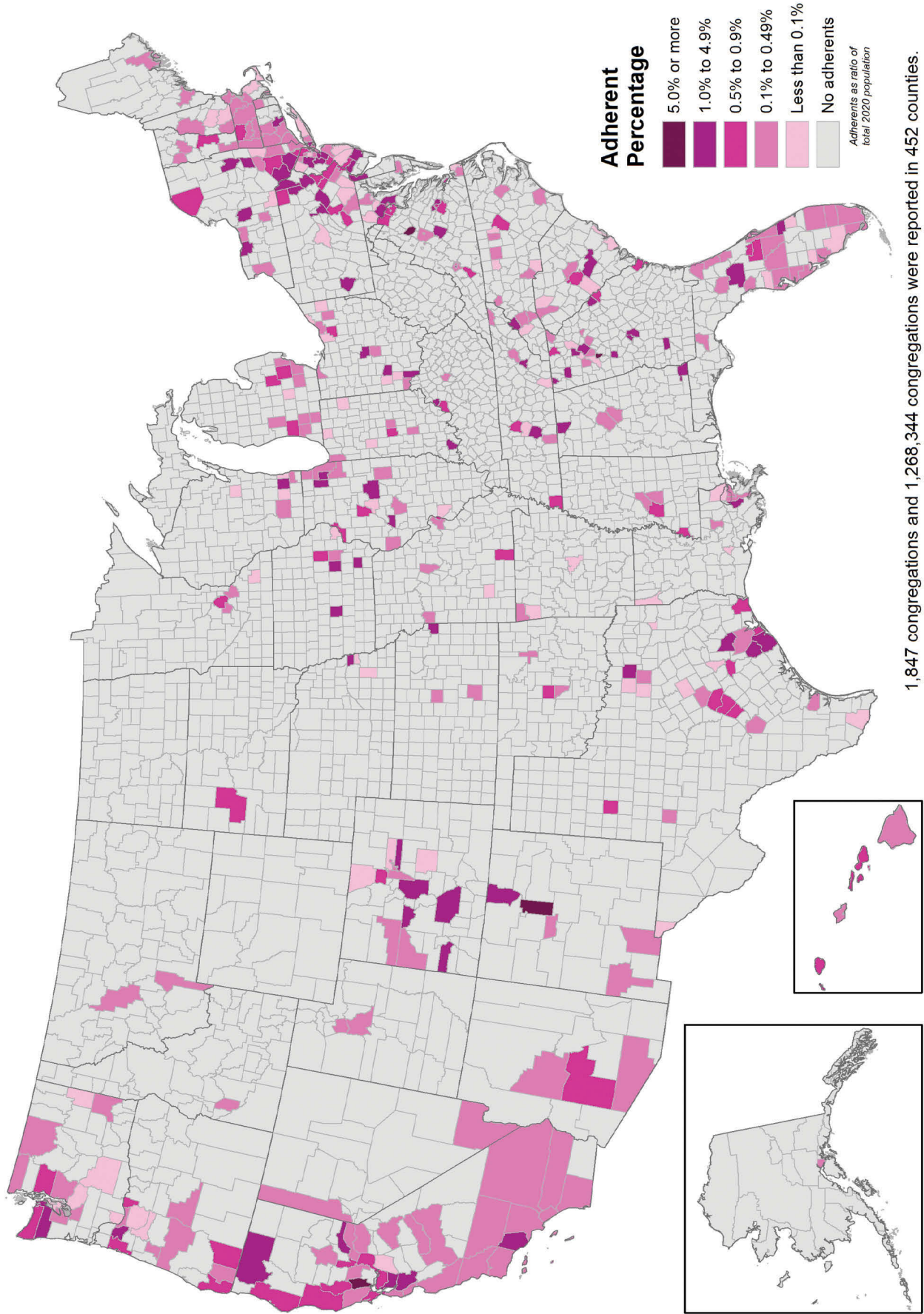

Islam

Adherents as a Percentage of Total Population, 2020

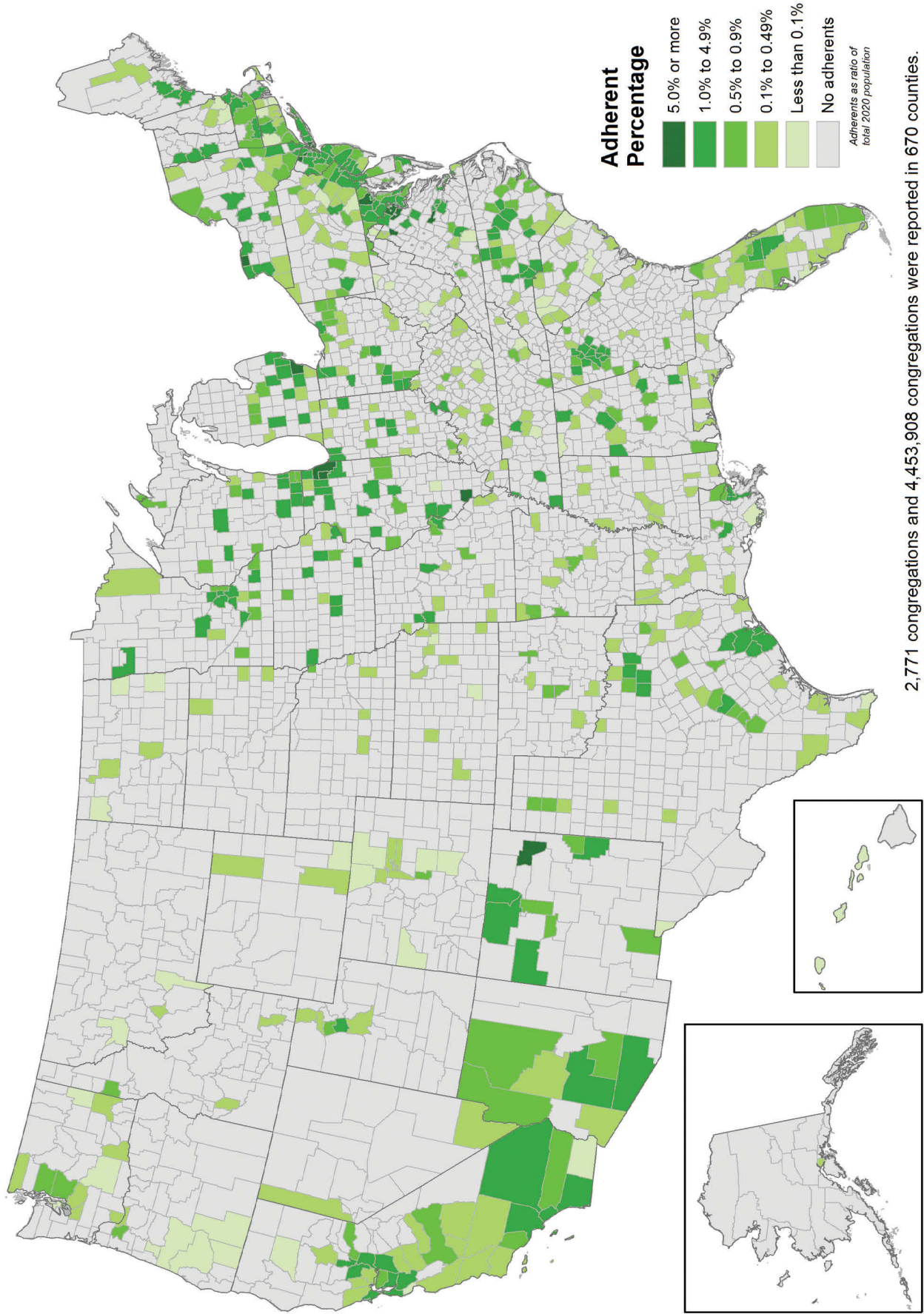

Judaism

Adherents as a Percentage of Total Population, 2020

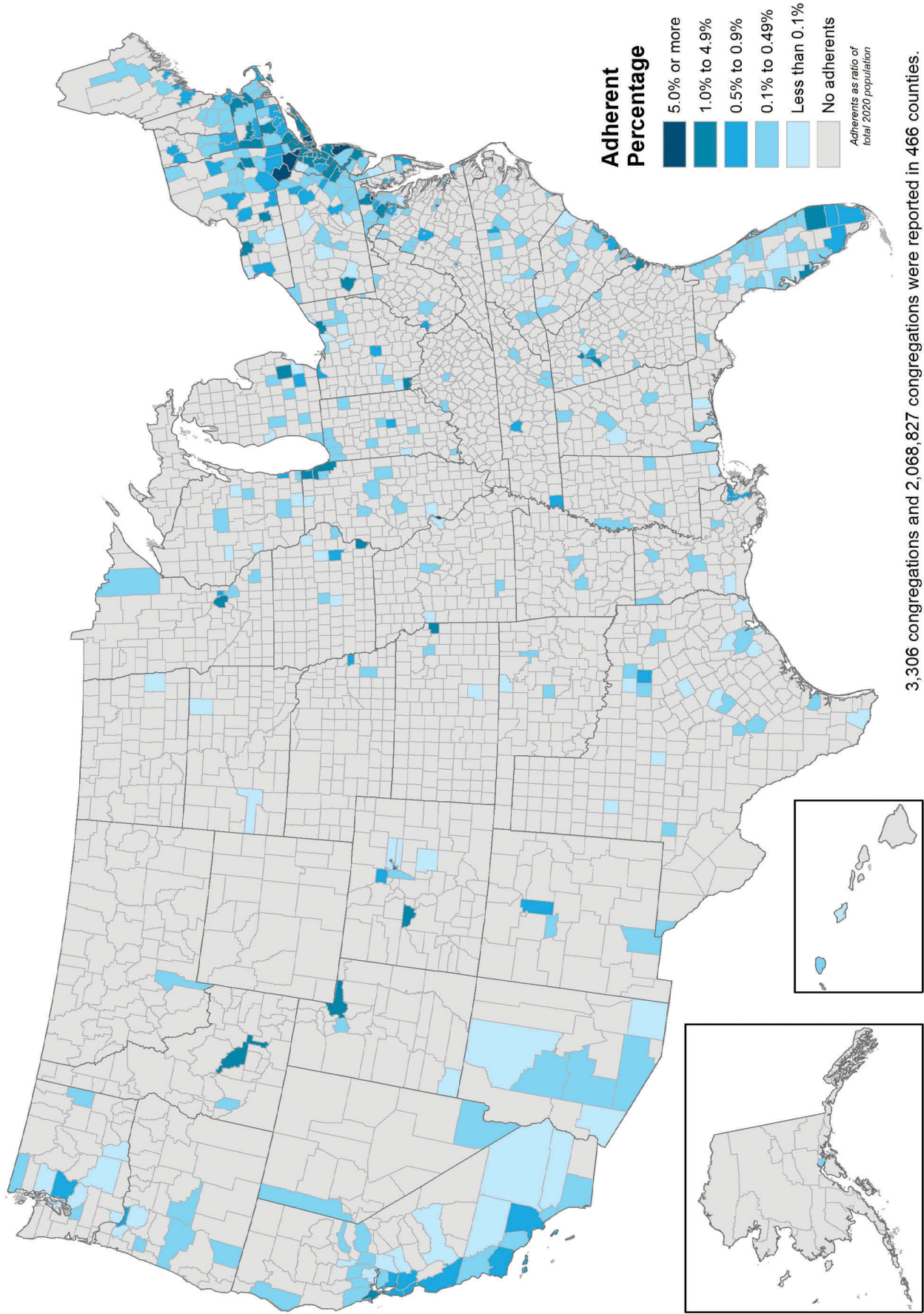

Largest Non-Christian Religious Body

Based on Number of Adherents Reported, 2020

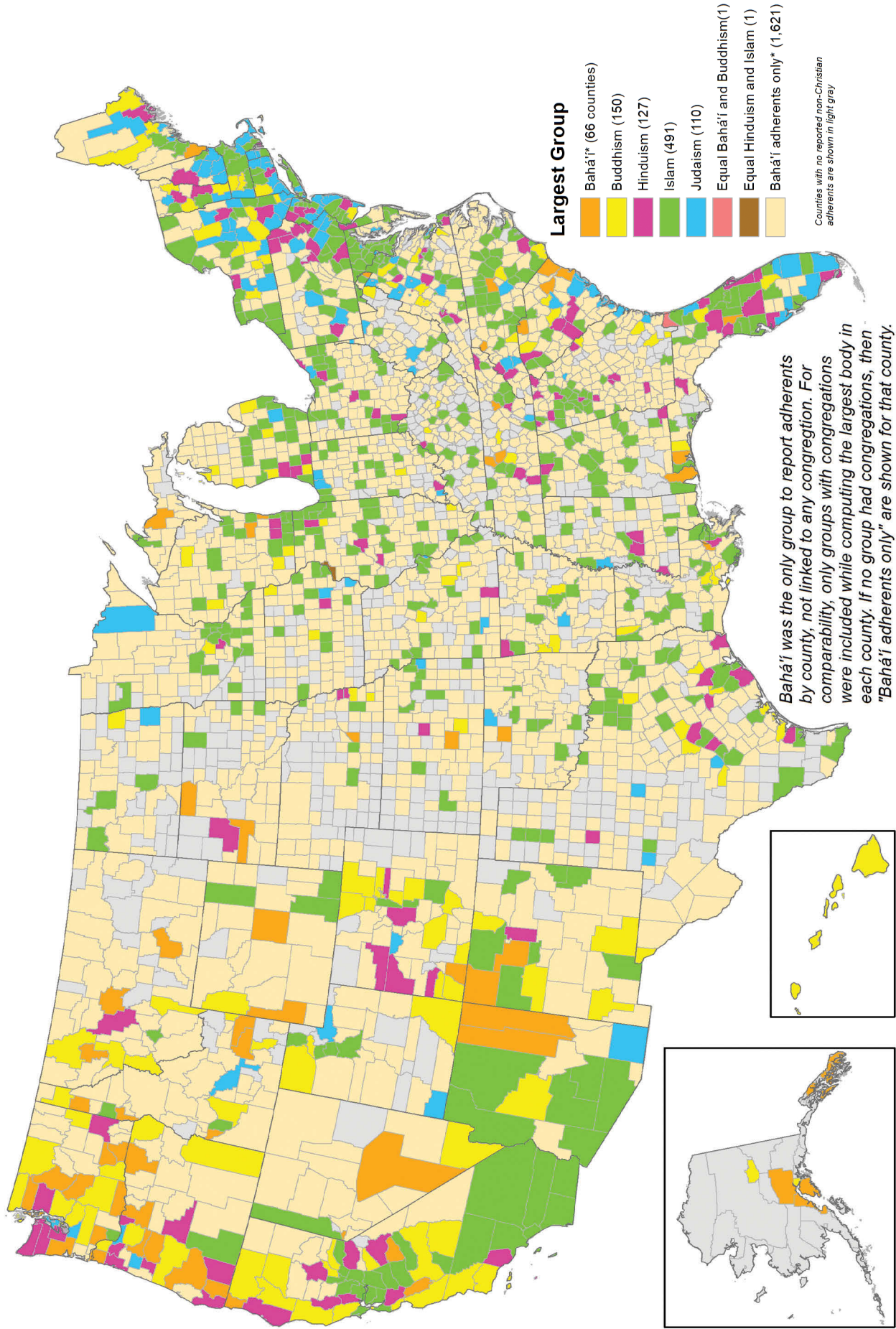

Eastern Orthodox Adherents as a Percentage of Total Population, 2020

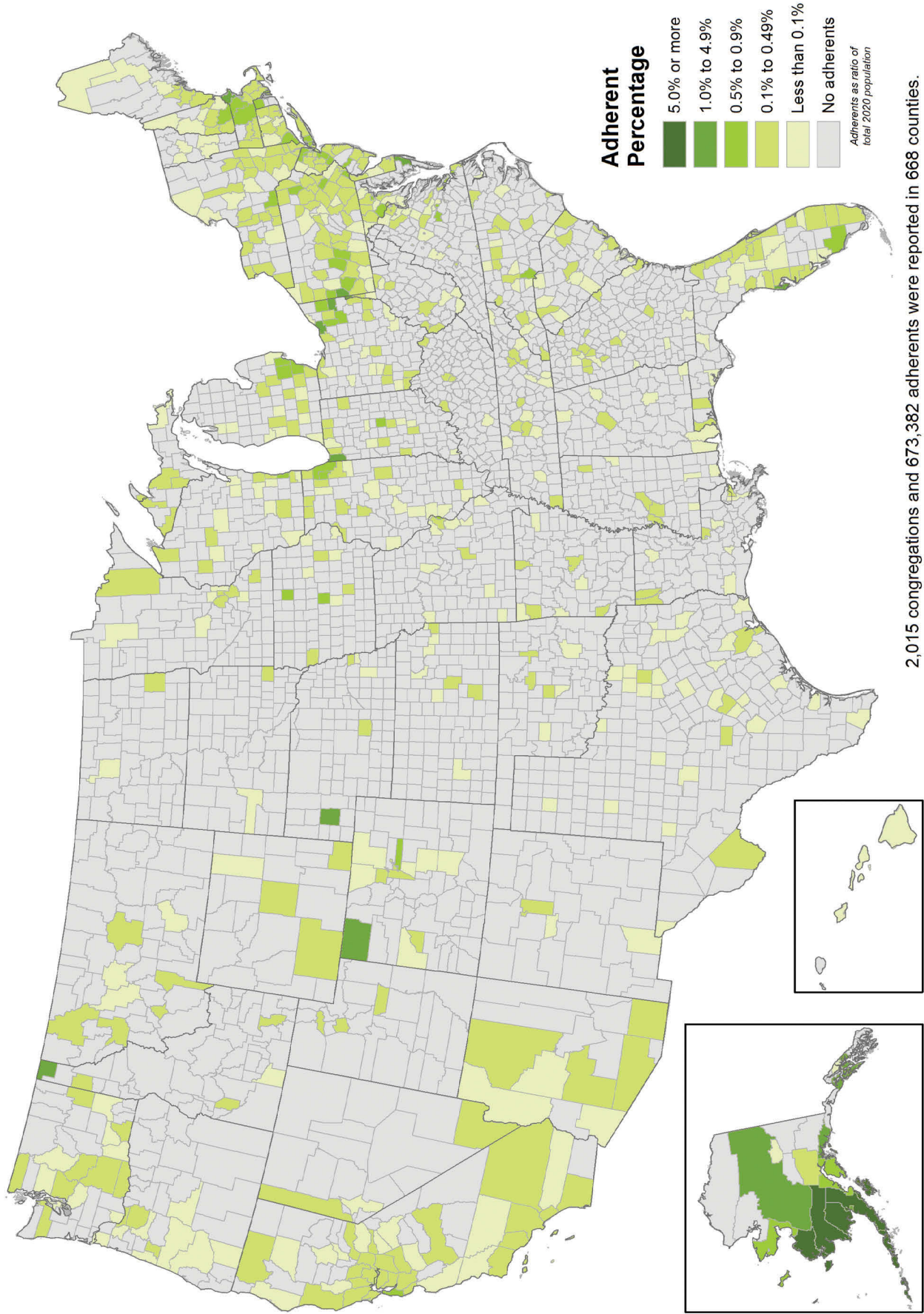

Oriental Orthodox Adherents as a Percentage of Total Population, 2020

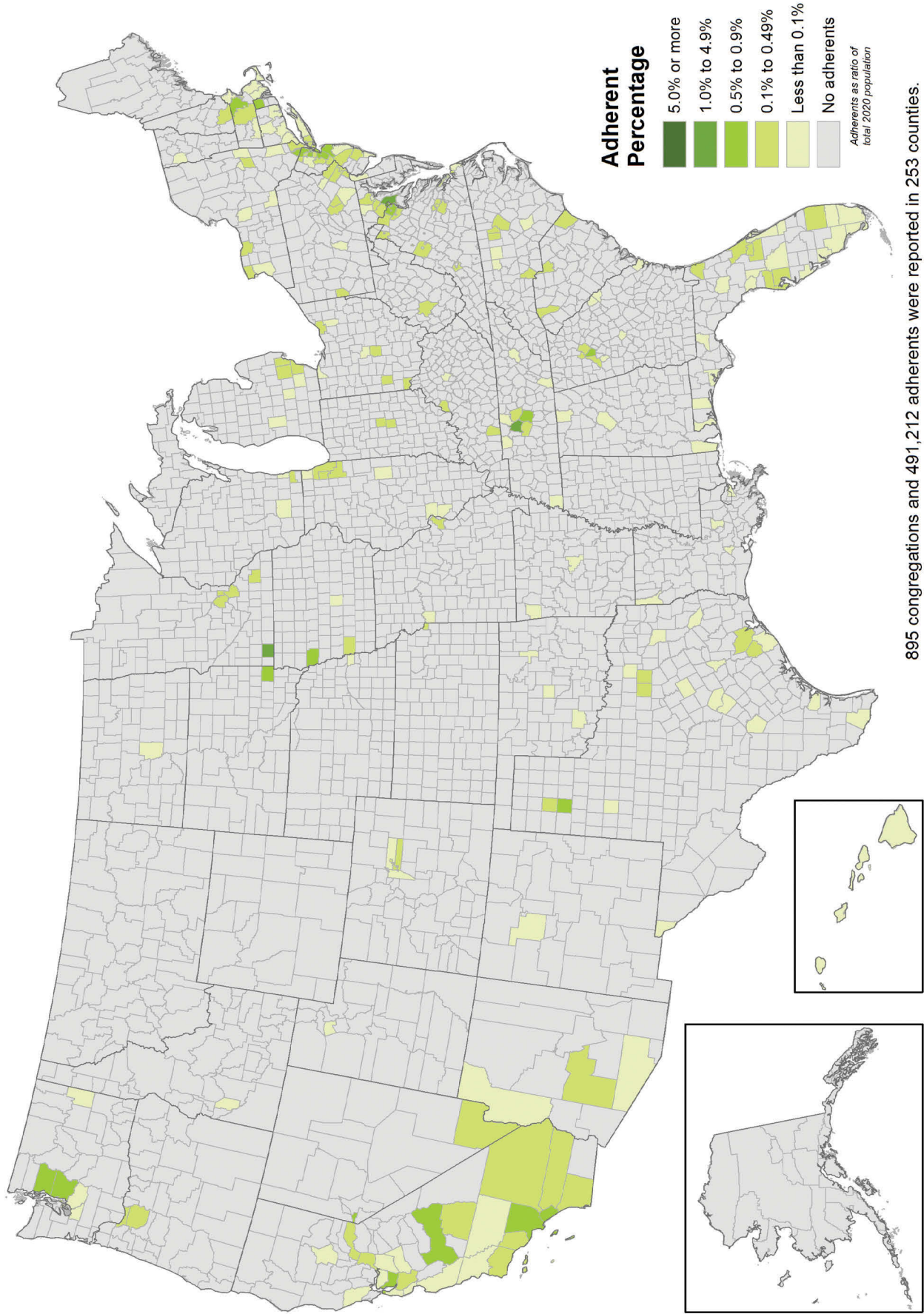

Conservative Protestant Adherents as a Percentage of Total Population, 2020

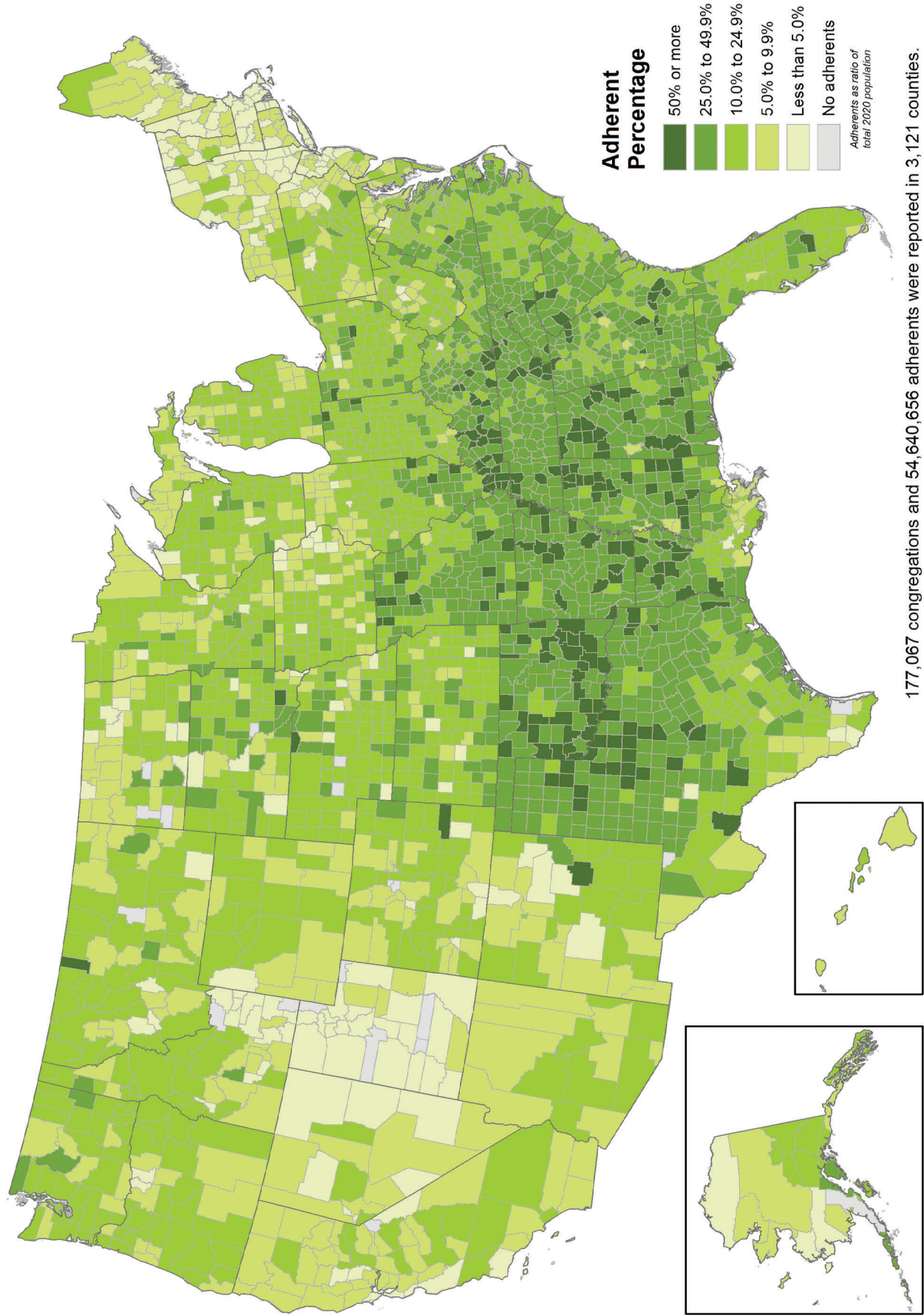

Black Protestant Adherents as a Percentage of Total Population, 2020

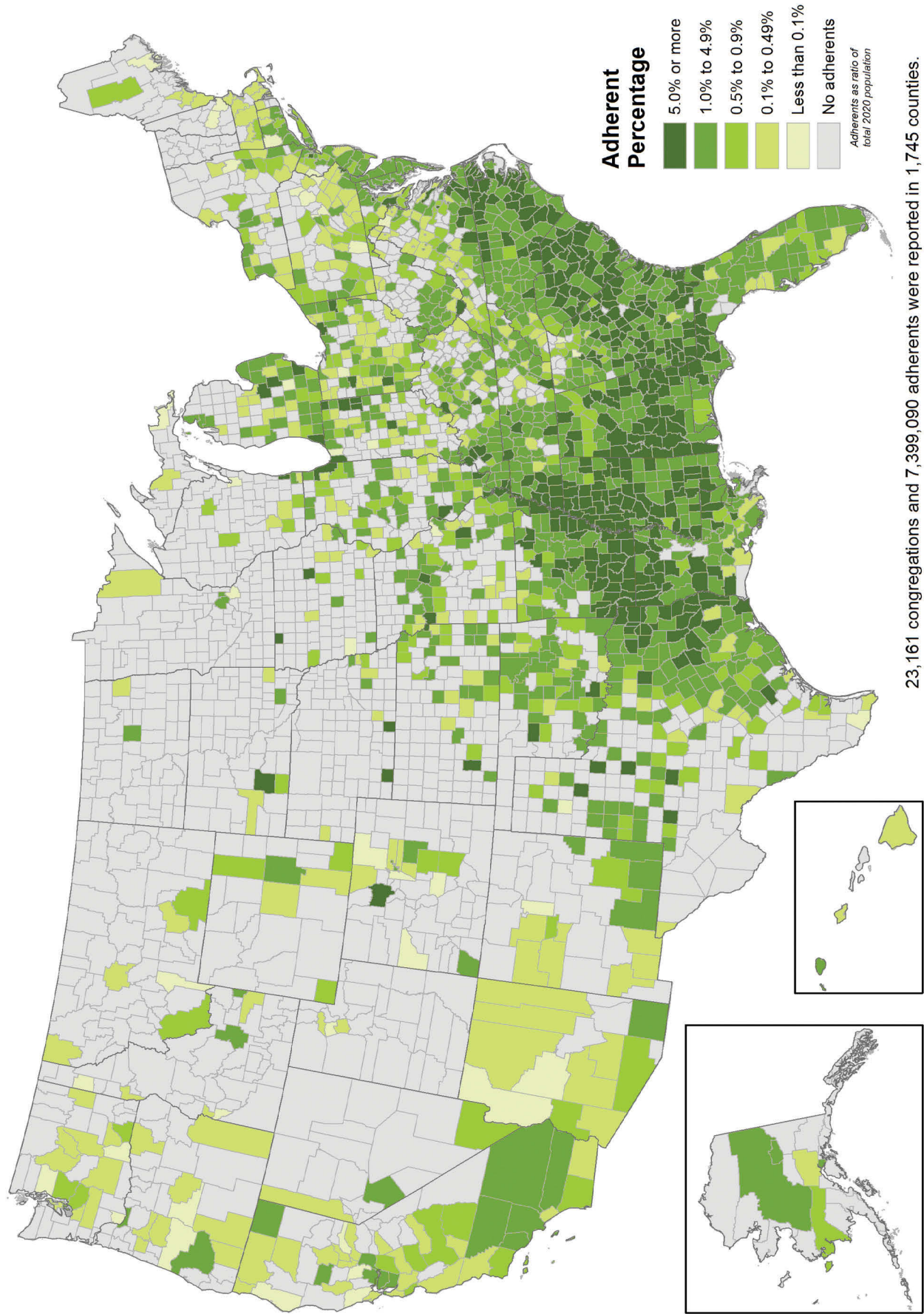

Black Protestant Adherents as a Percentage of Black (non-Hispanic) Population, 2020

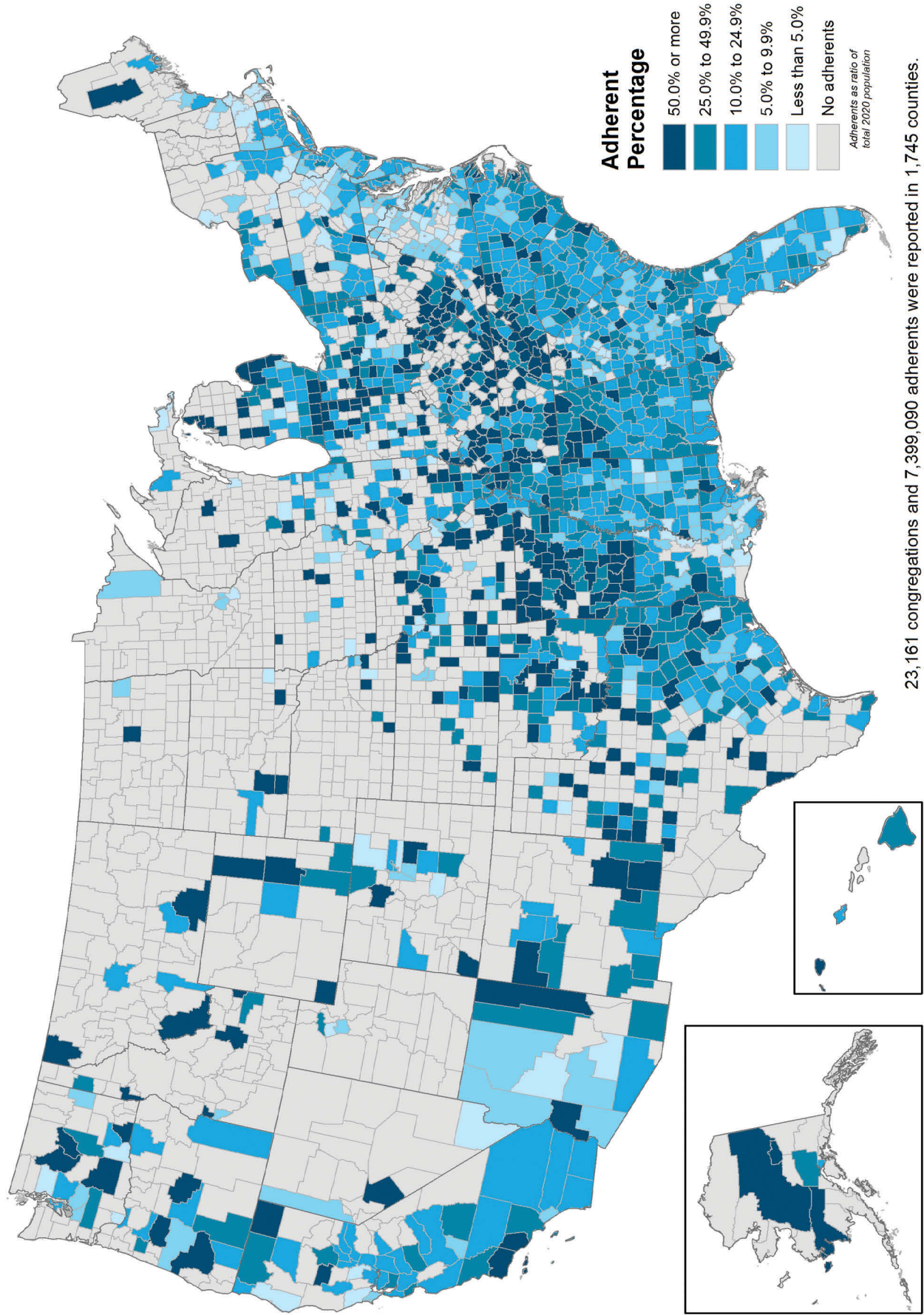

Mainline Protestant Adherents as a Percentage of Total Population, 2020

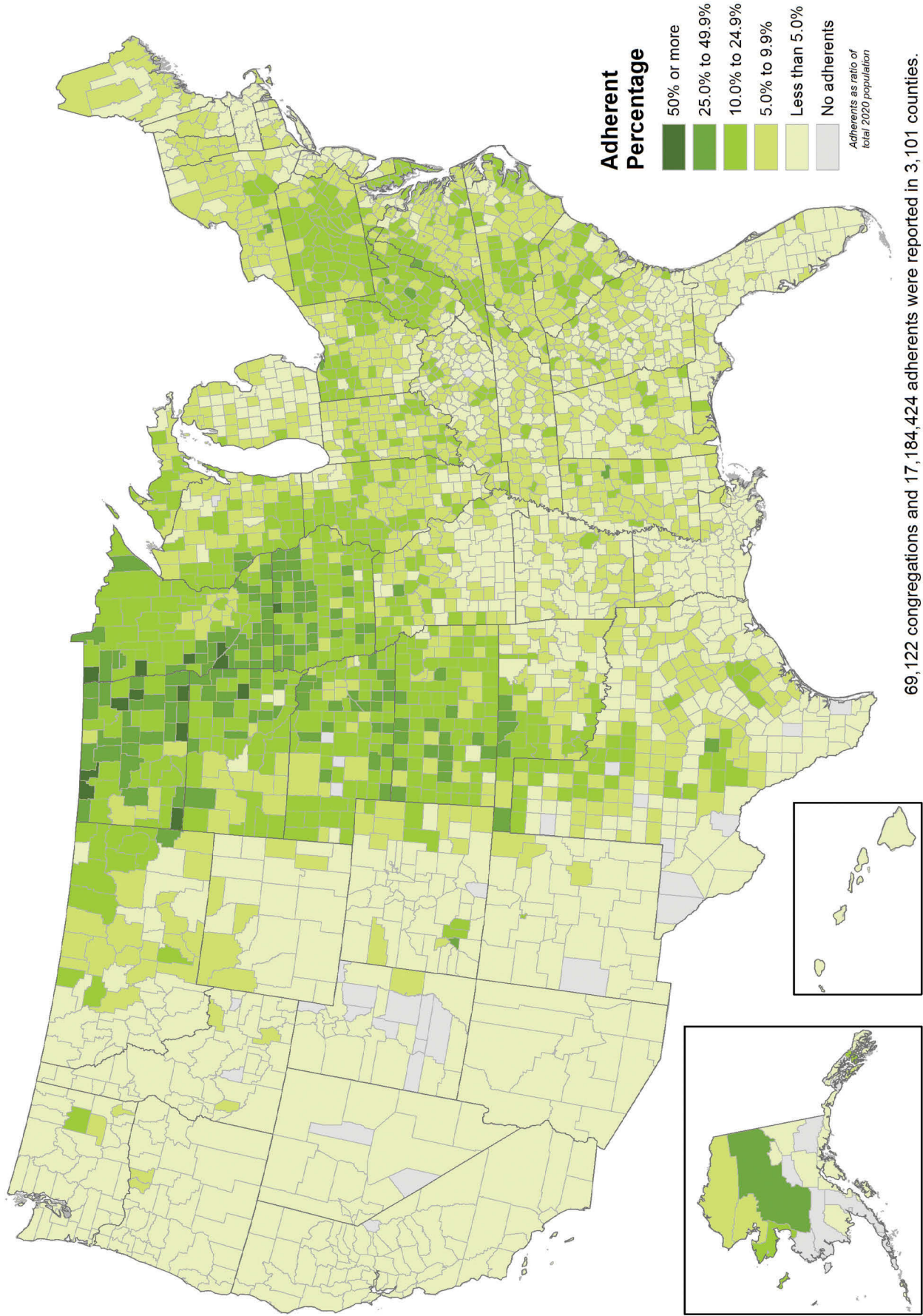

Largest Protestant Christian Body

Based on Number of Adherents Reported, 2020

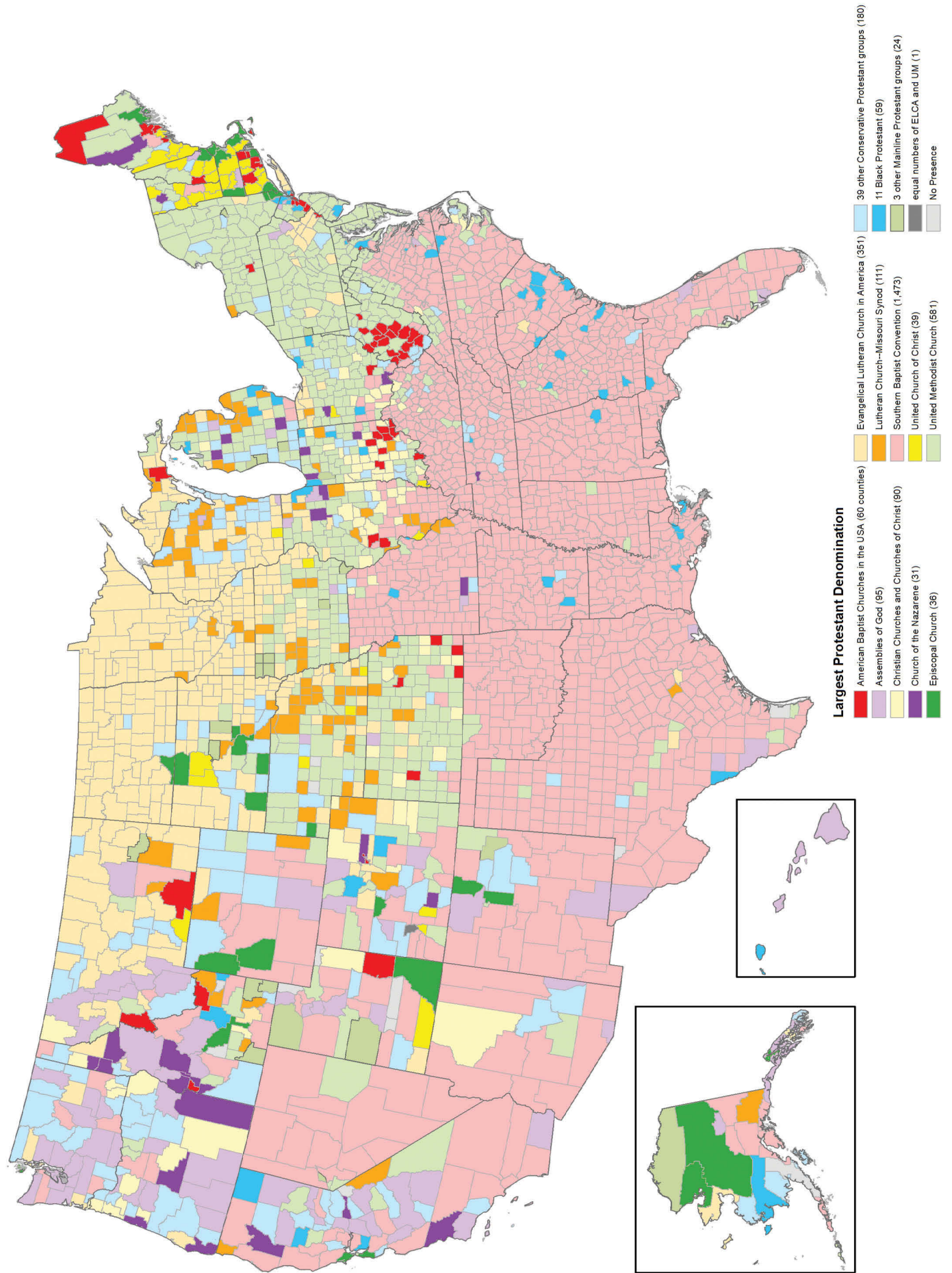

African Methodist Episcopal Church Adherents as a Percentage of Total Population, 2020

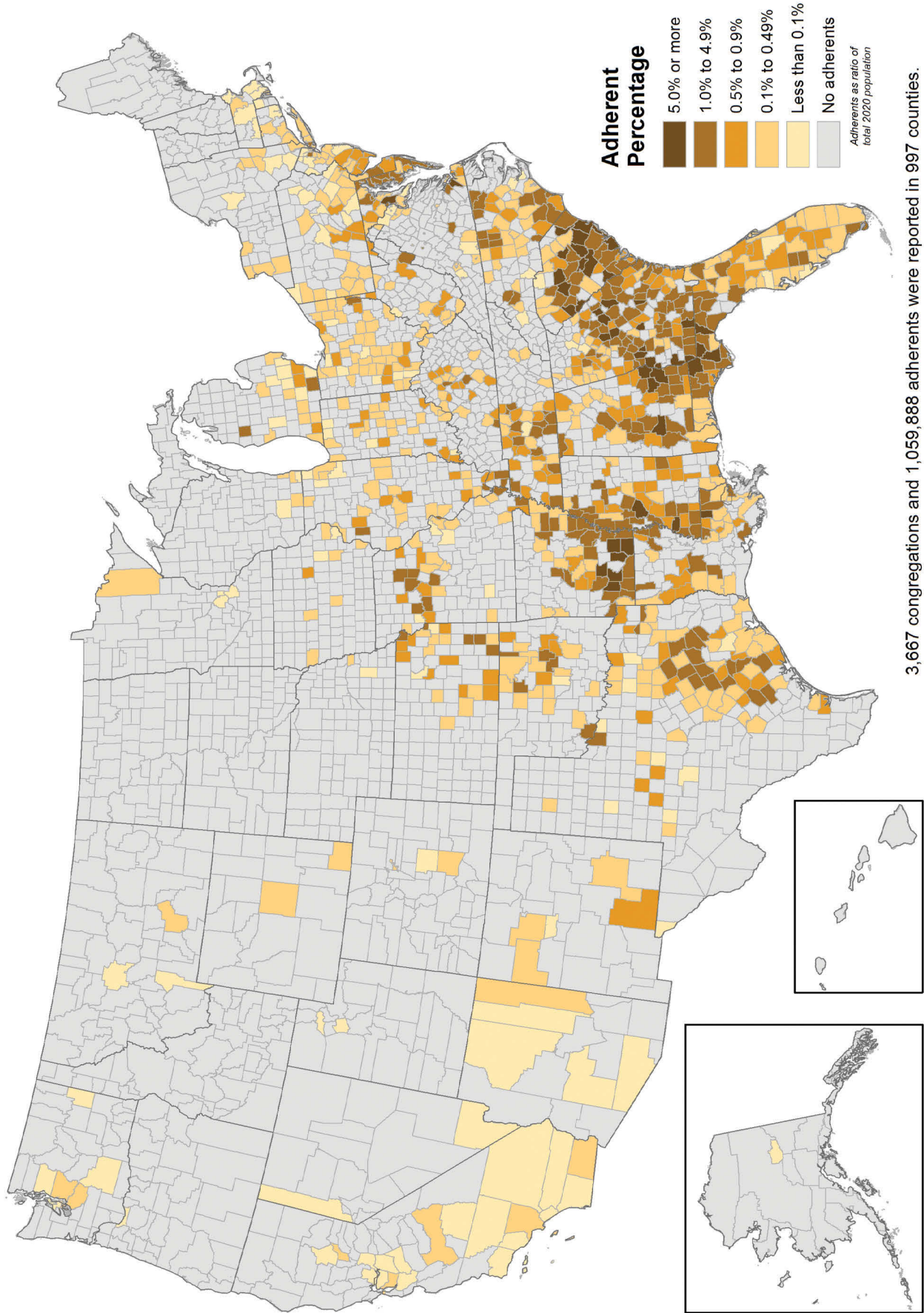

American Baptist Churches in the USA Adherents as a Percentage of Total Population, 2020

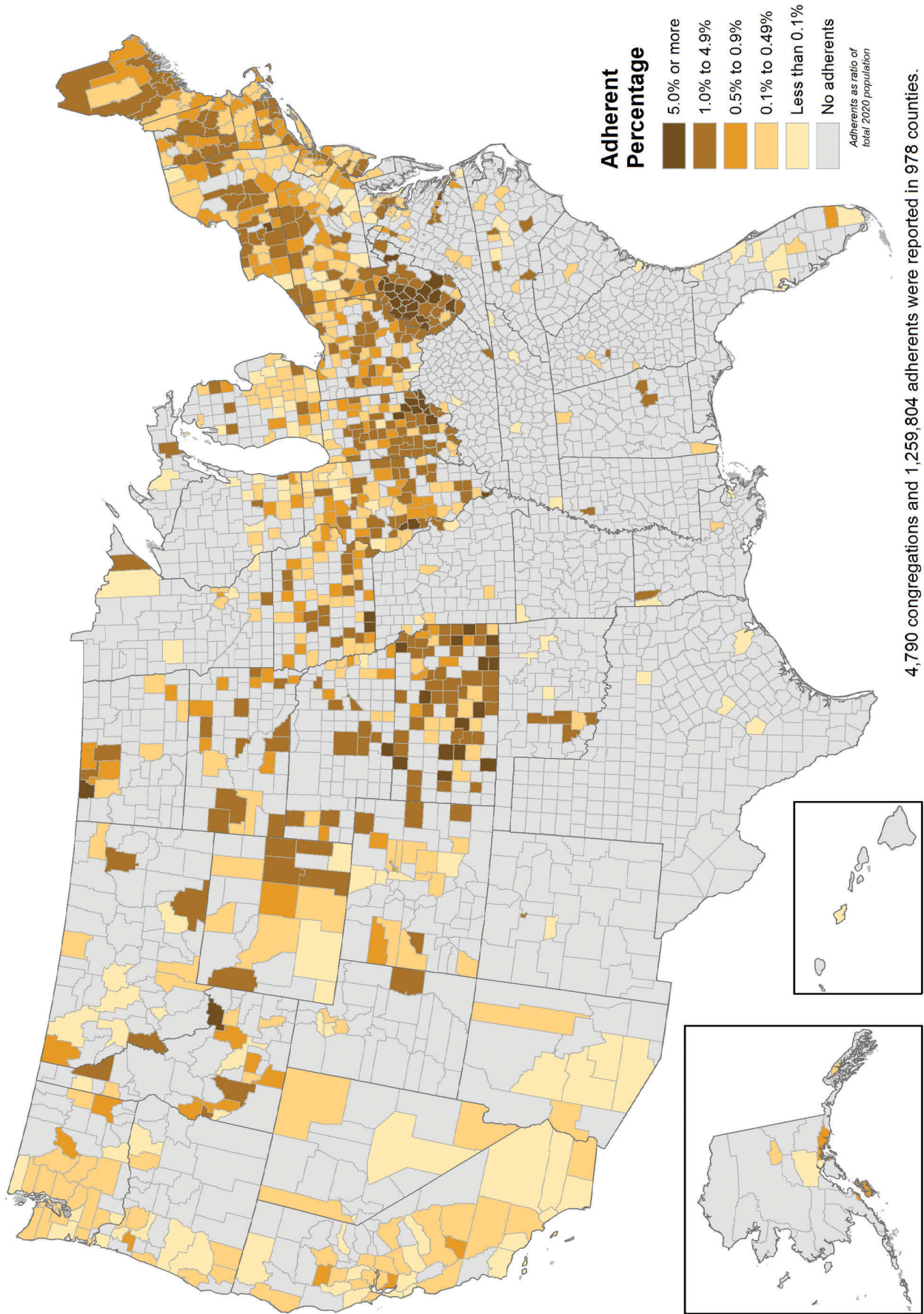

Assemblies of God Adherents as a Percentage of Total Population, 2020

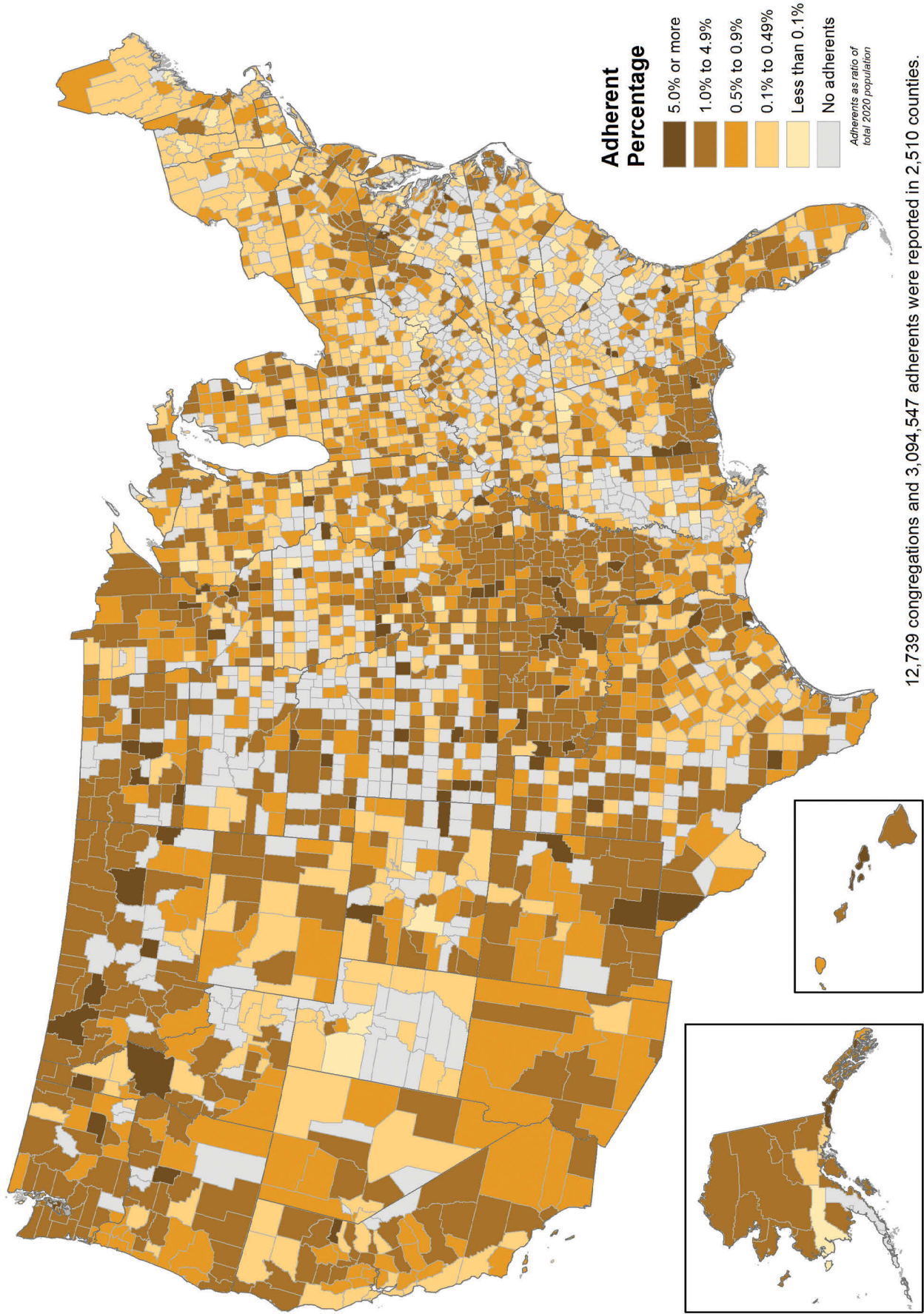

Catholic Church

Adherents as a Percentage of Total Population, 2020

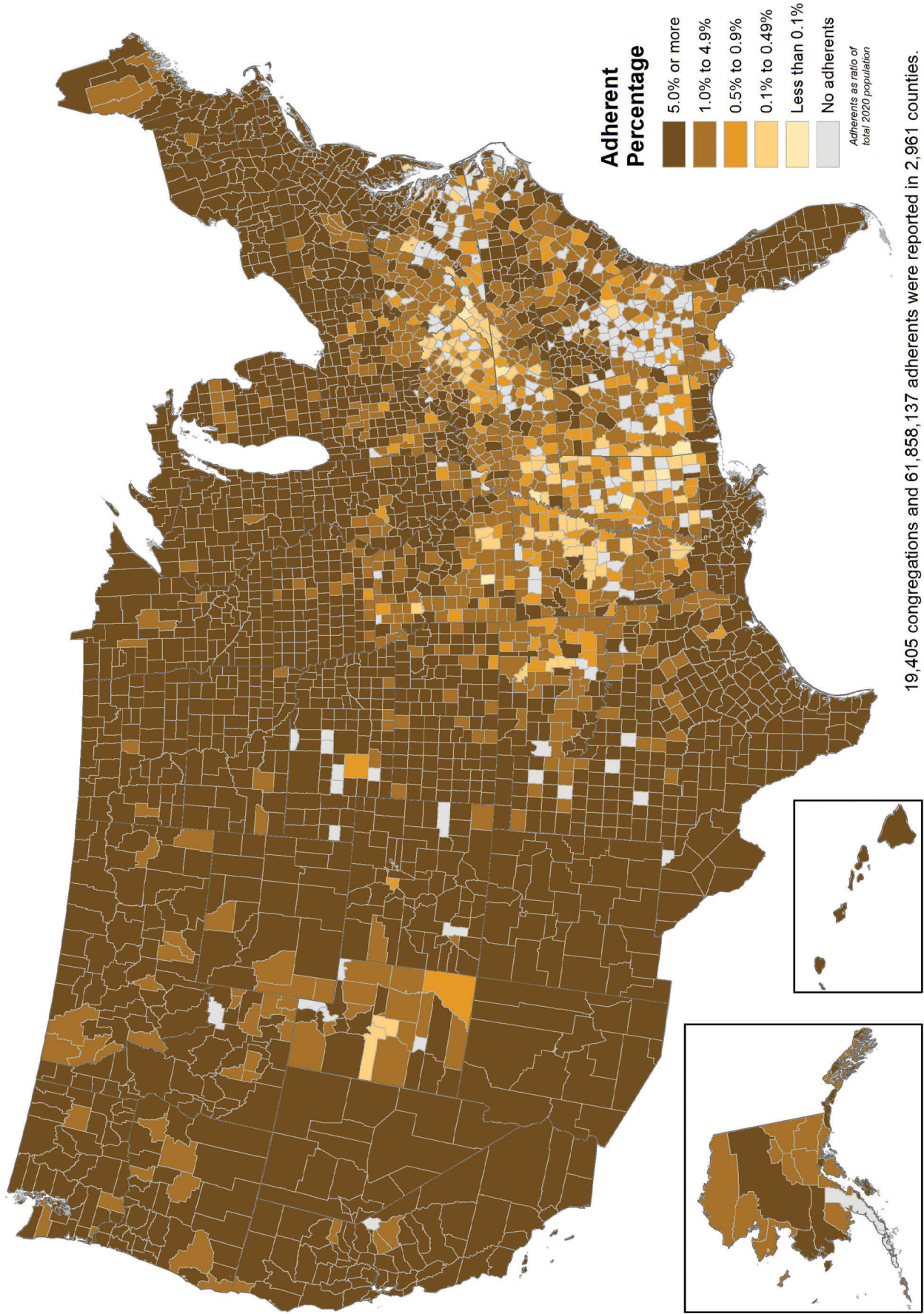

Christian Churches and Churches of Christ Adherents as a Percentage of Total Population, 2020

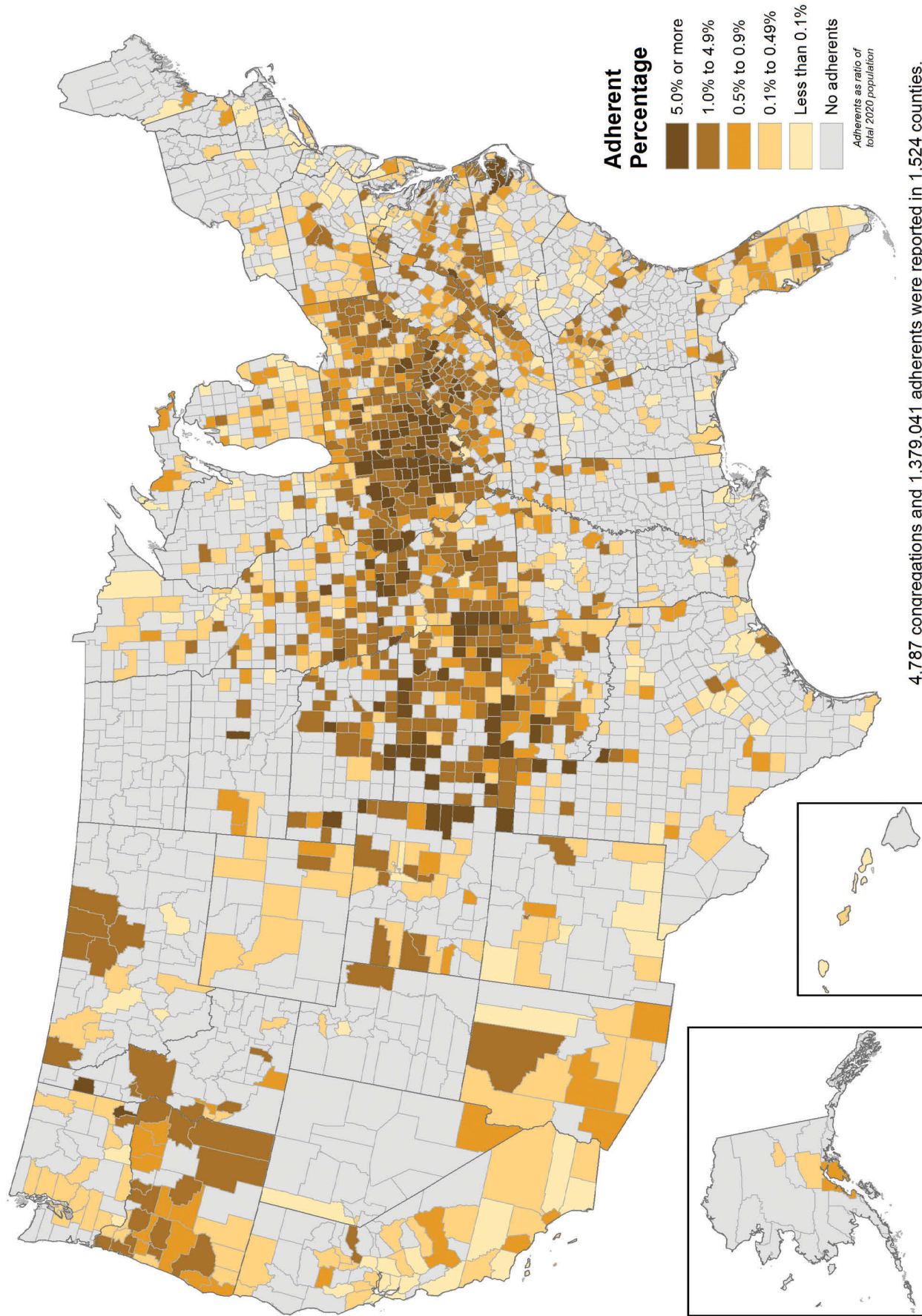

Church of God (Cleveland, Tennessee) Adherents as a Percentage of Total Population, 2020

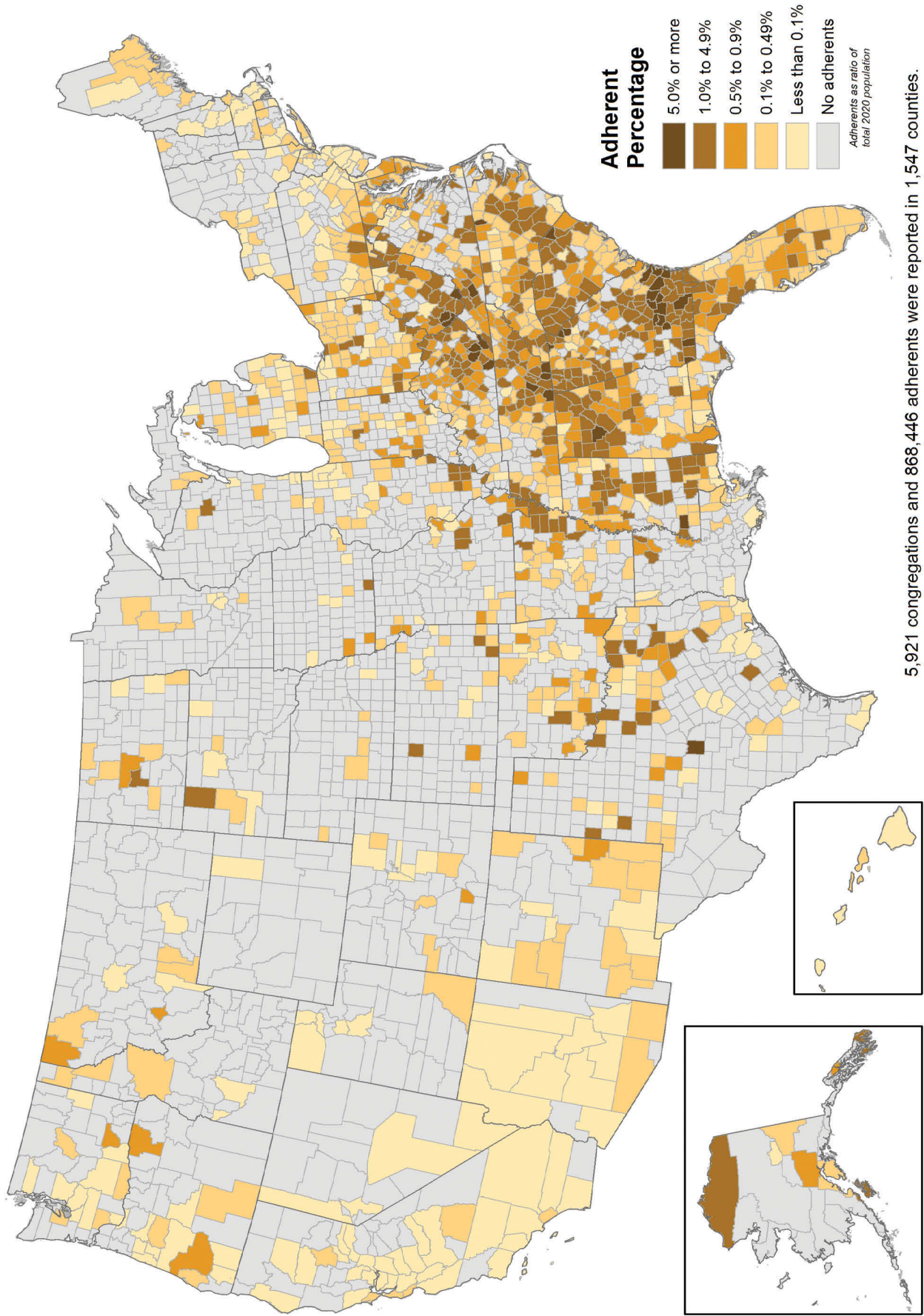

Church of Jesus Christ of Latter-day Saints Adherents as a Percentage of Total Population, 2020

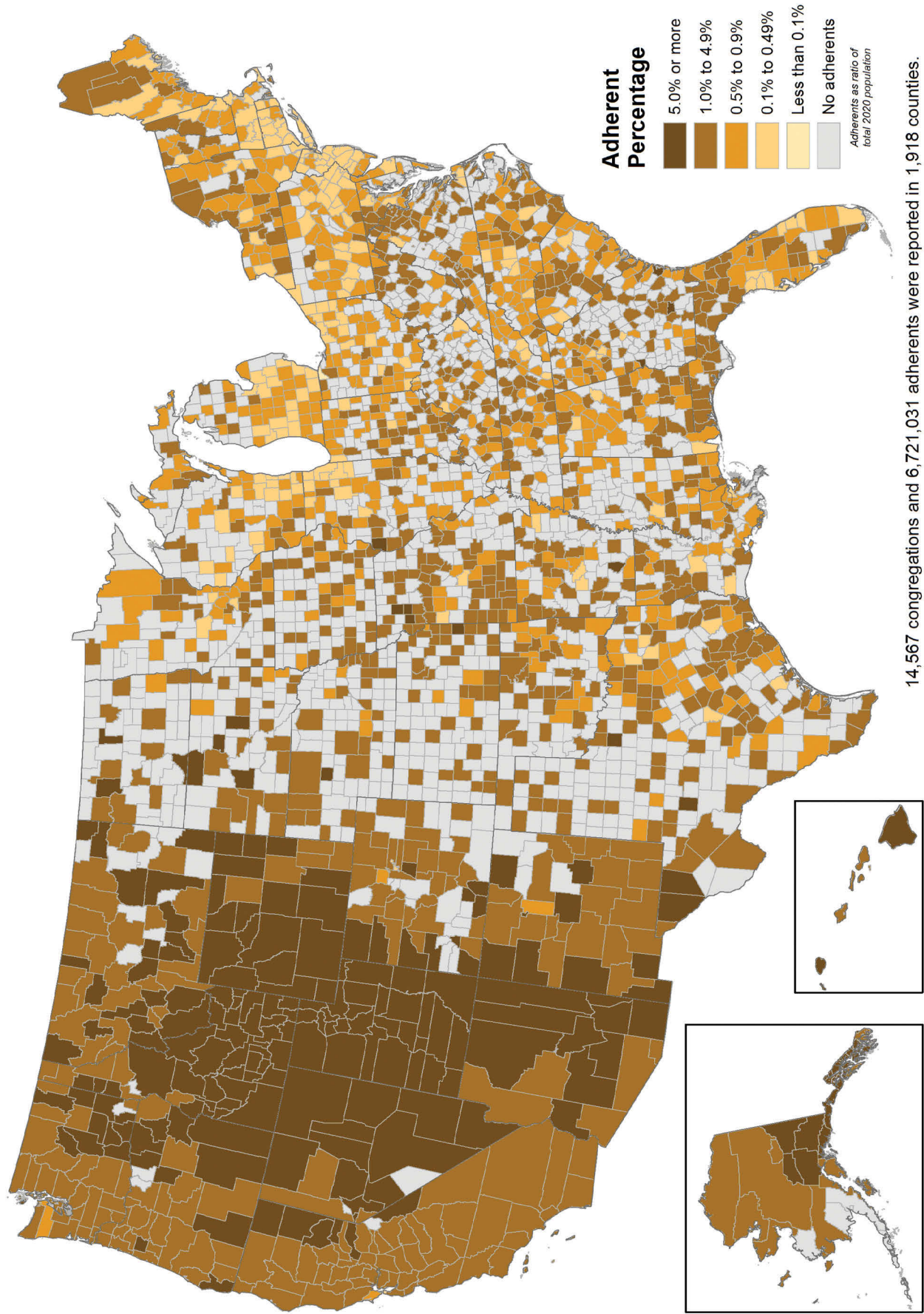

Church of the Nazarene Adherents as a Percentage of Total Population, 2020

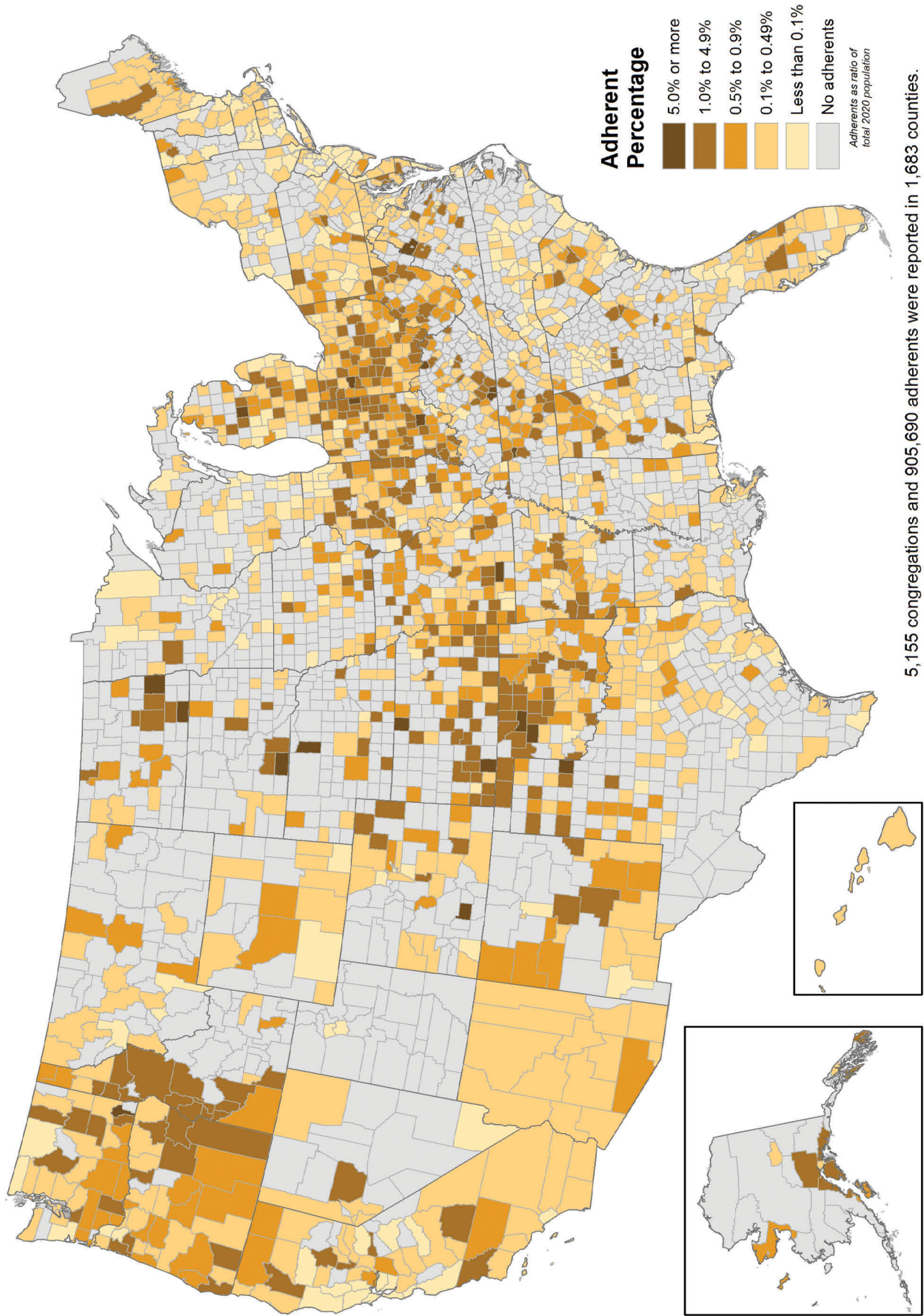

Churches of Christ Adherents as a Percentage of Total Population, 2020

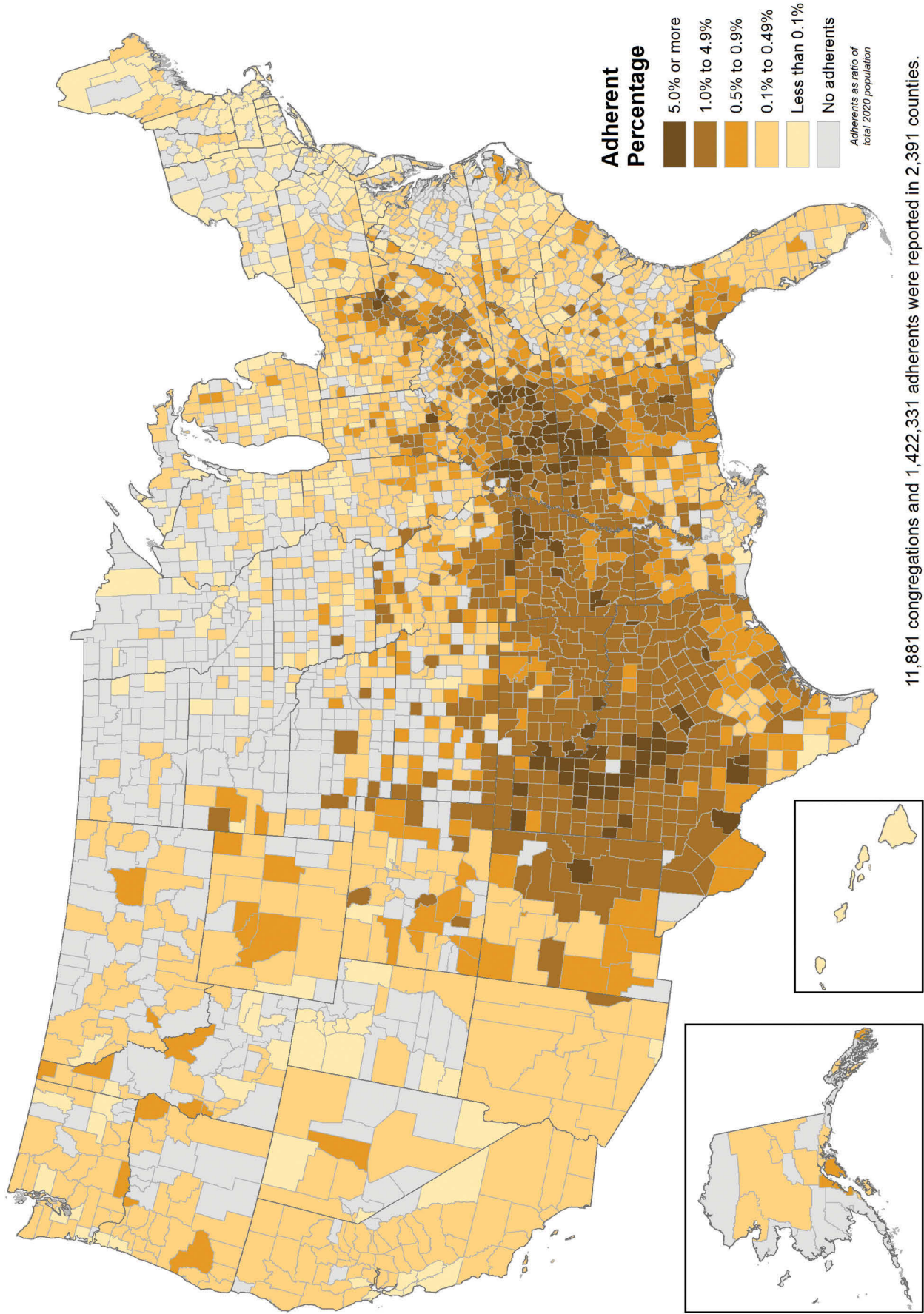

Episcopal Church Adherents as a Percentage of Total Population, 2020

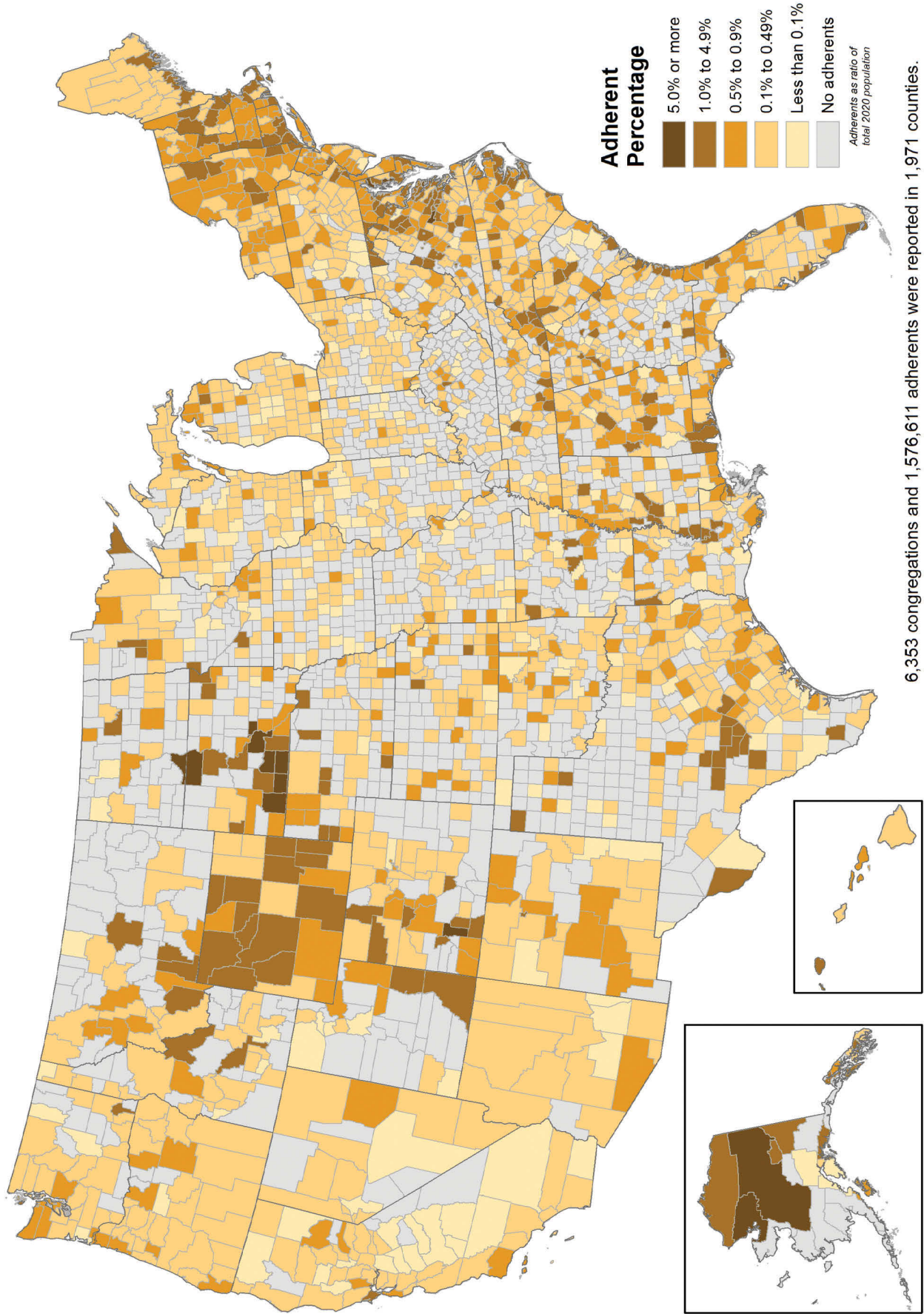

Evangelical Lutheran Church in America Adherents as a Percentage of Total Population, 2020

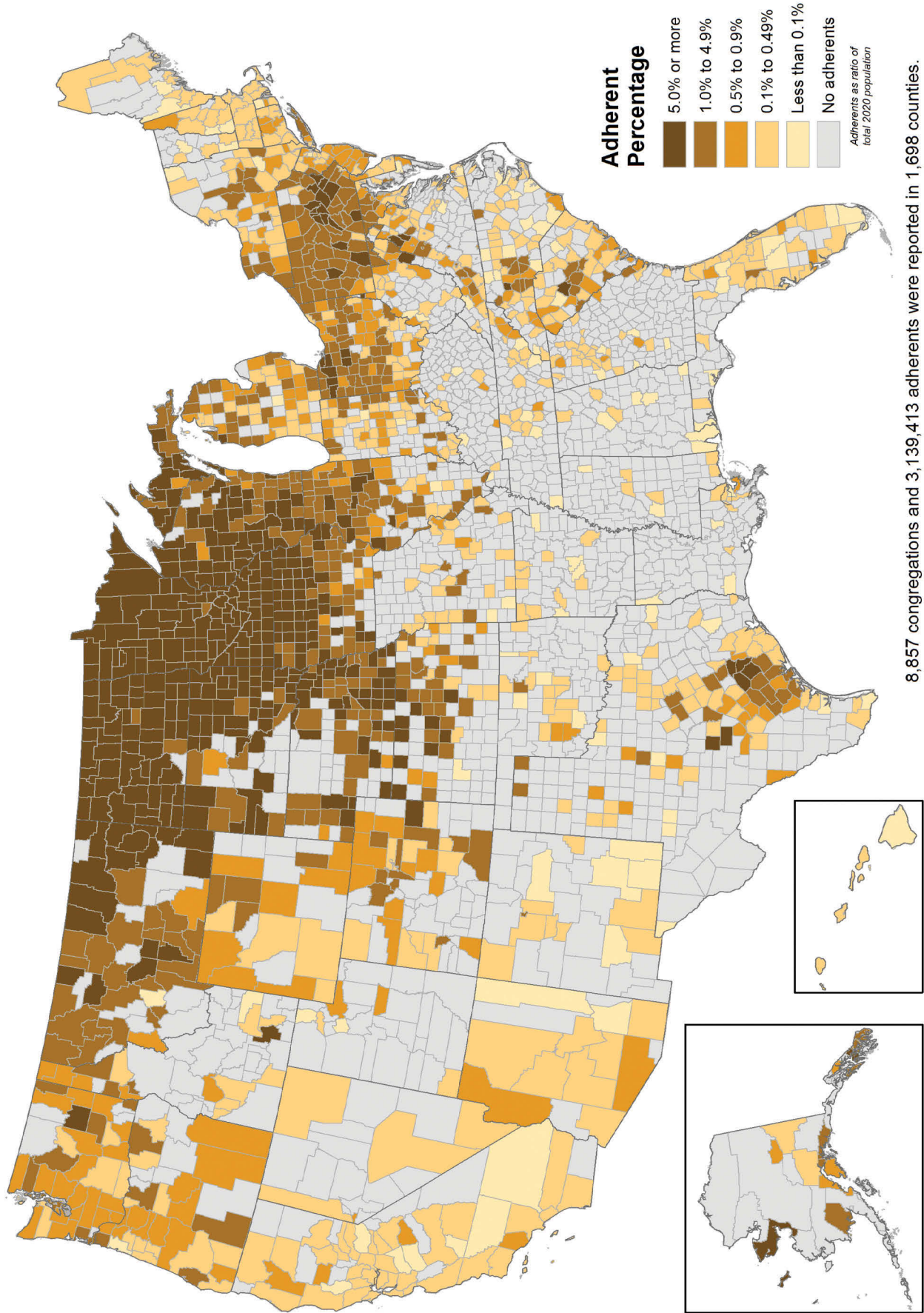

Jehovah's Witnesses Adherents as a Percentage of Total Population, 2020

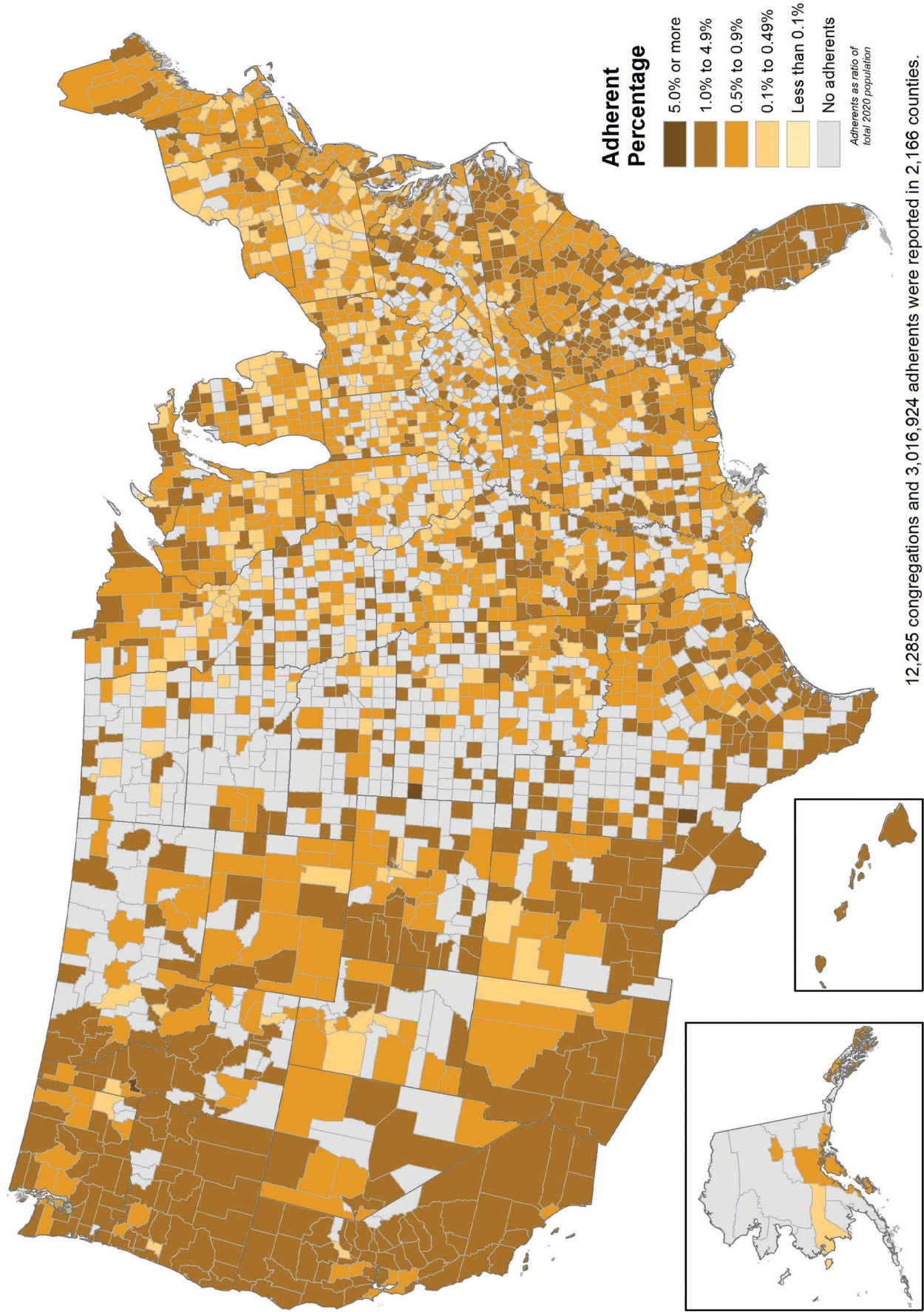

Lutheran Church—Missouri Synod Adherents as a Percentage of Total Population, 2020

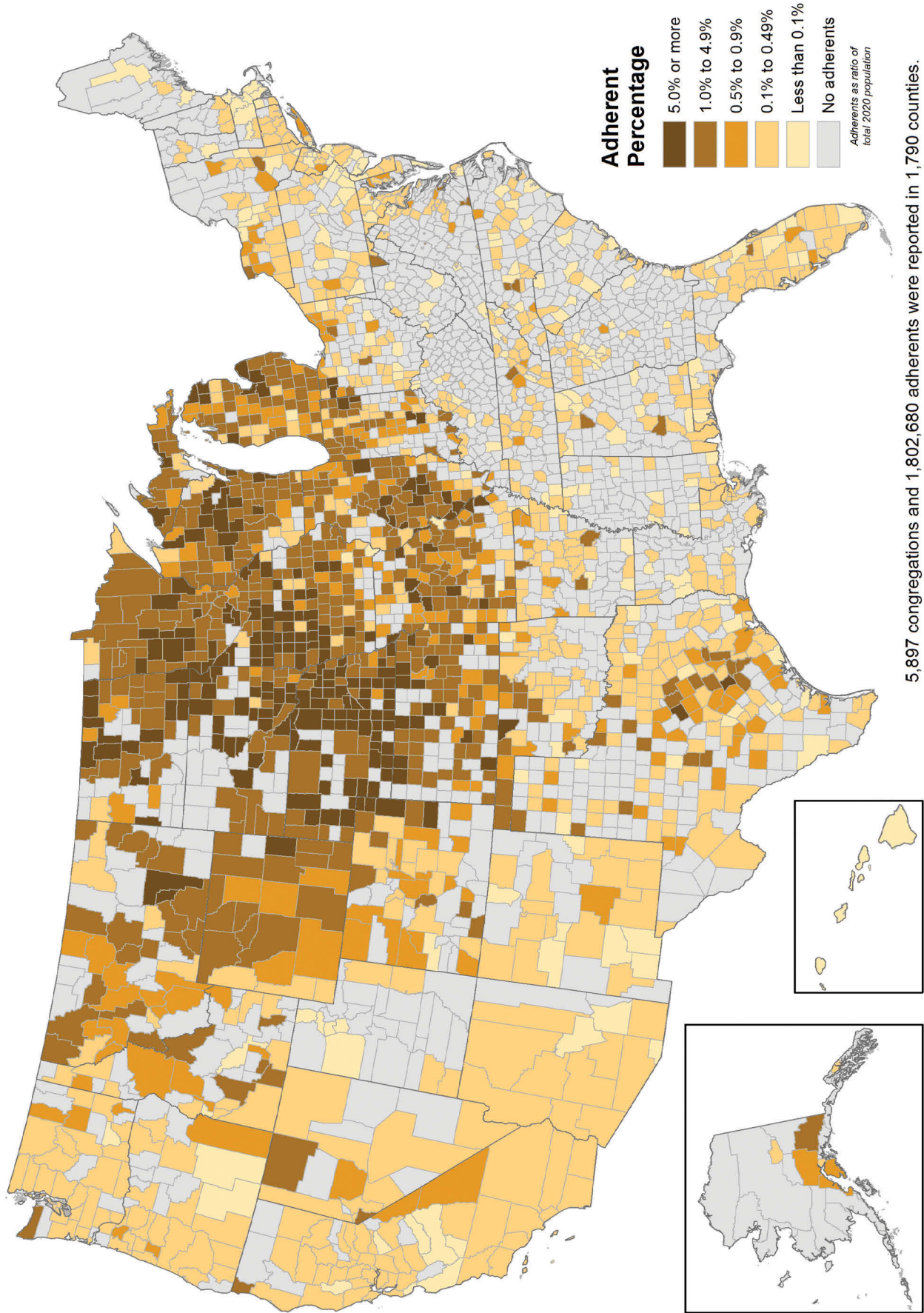

National Baptist Convention, USA, Inc.
Adherents as a Percentage of Total Population, 2020

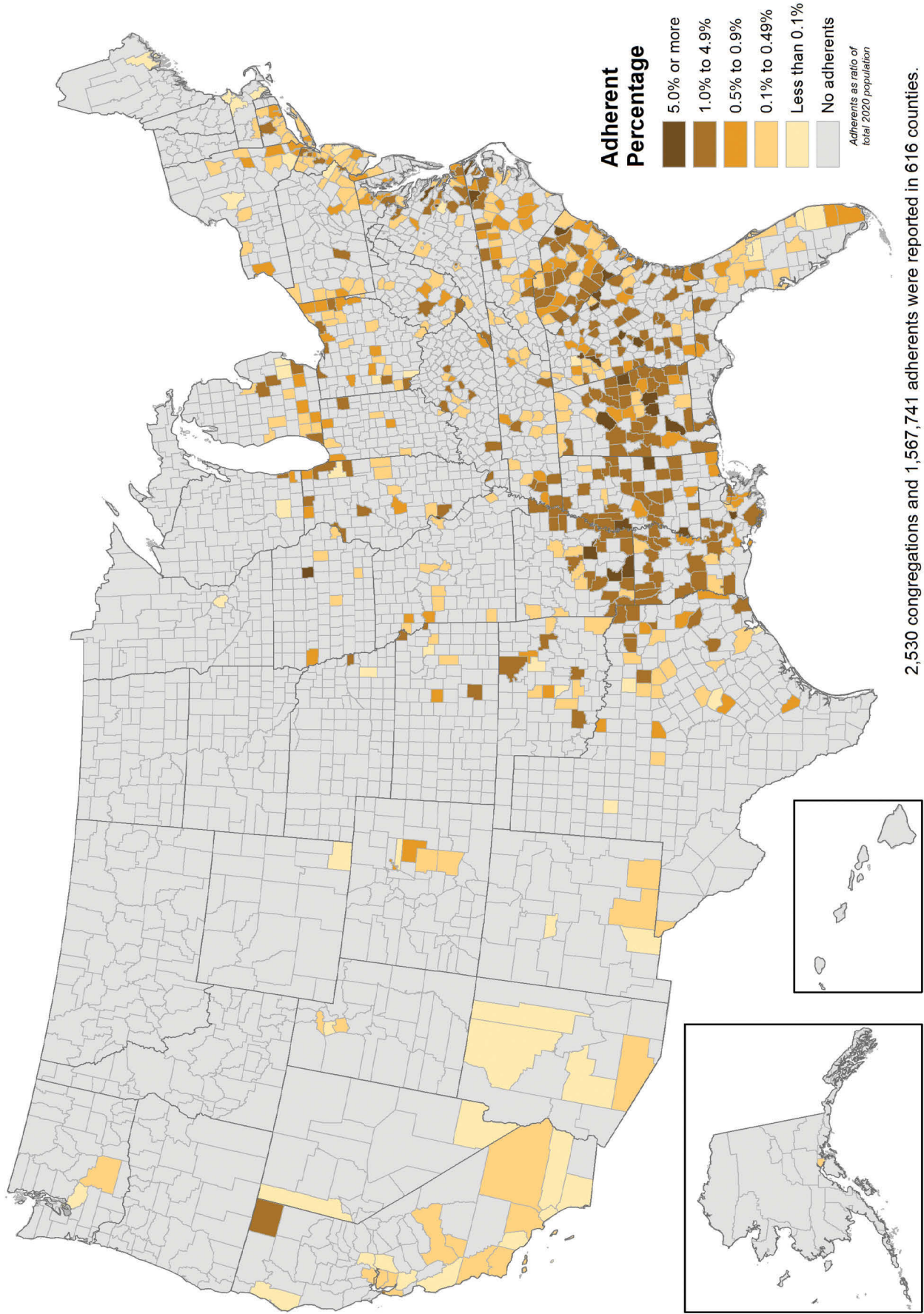

National Missionary Baptist Convention, Inc.
Adherents as a Percentage of Total Population, 2020

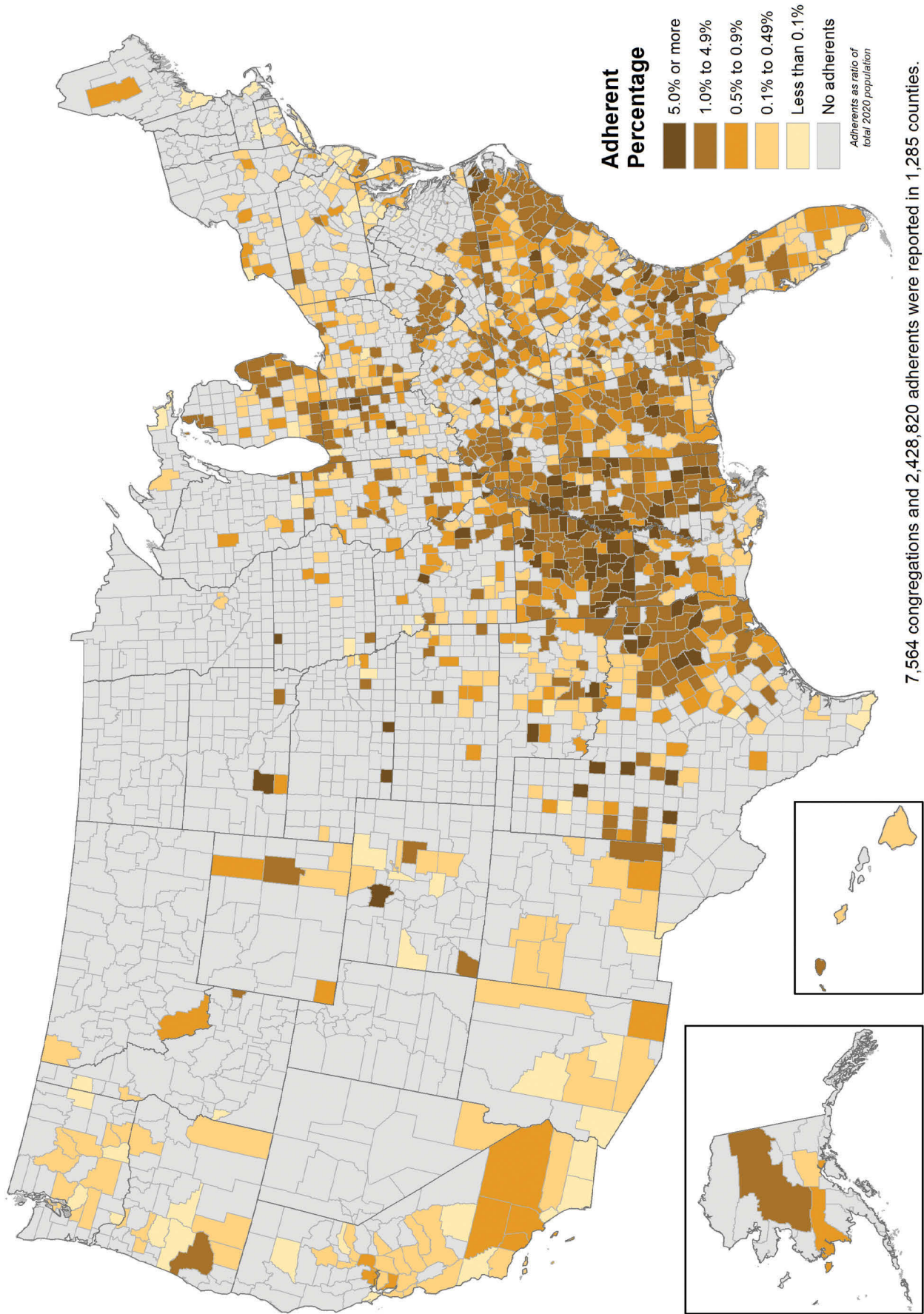

Presbyterian Church (U.S.A.) Adherents as a Percentage of Total Population, 2020

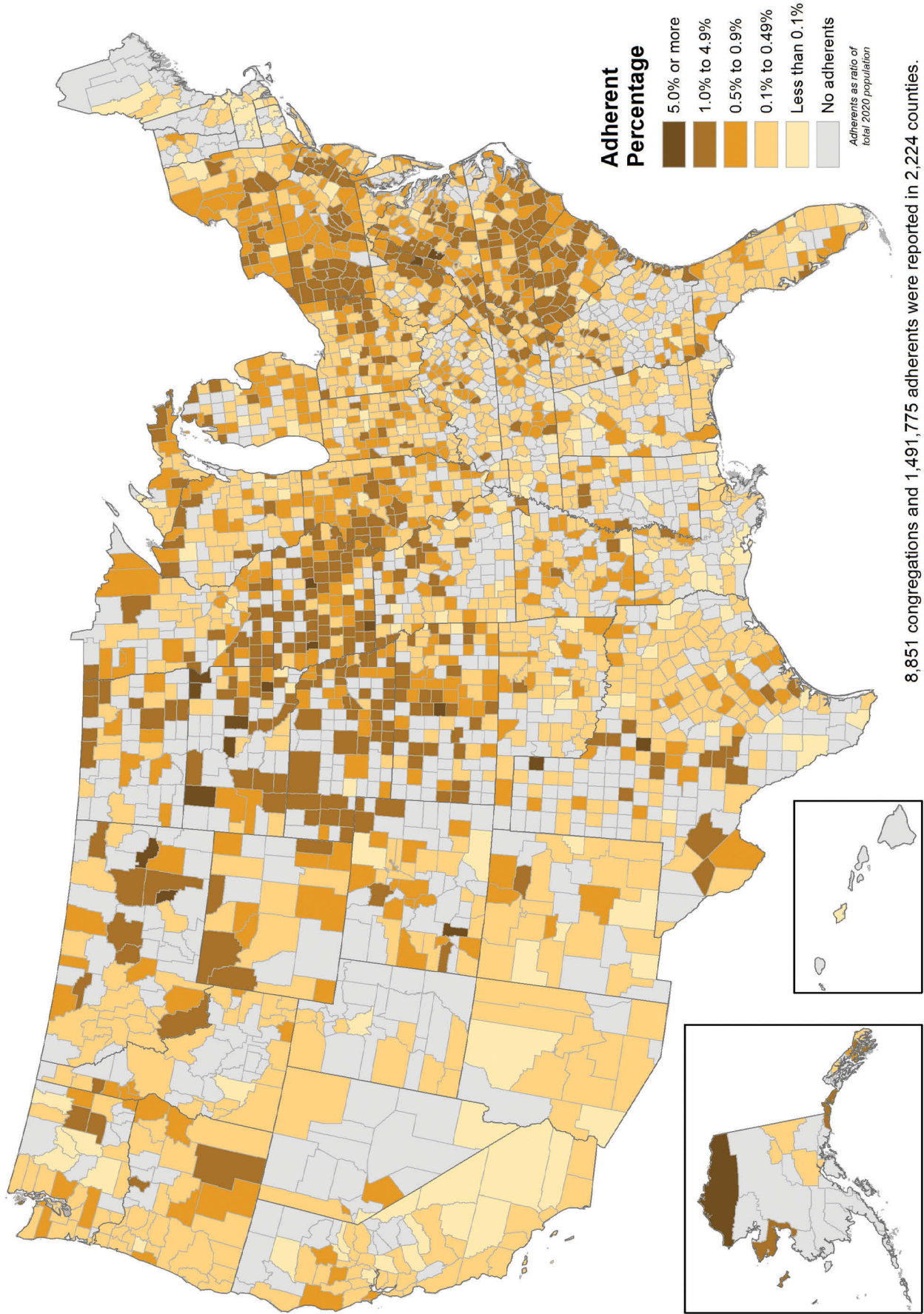

Seventh-day Adventist Church Adherents as a Percentage of Total Population, 2020

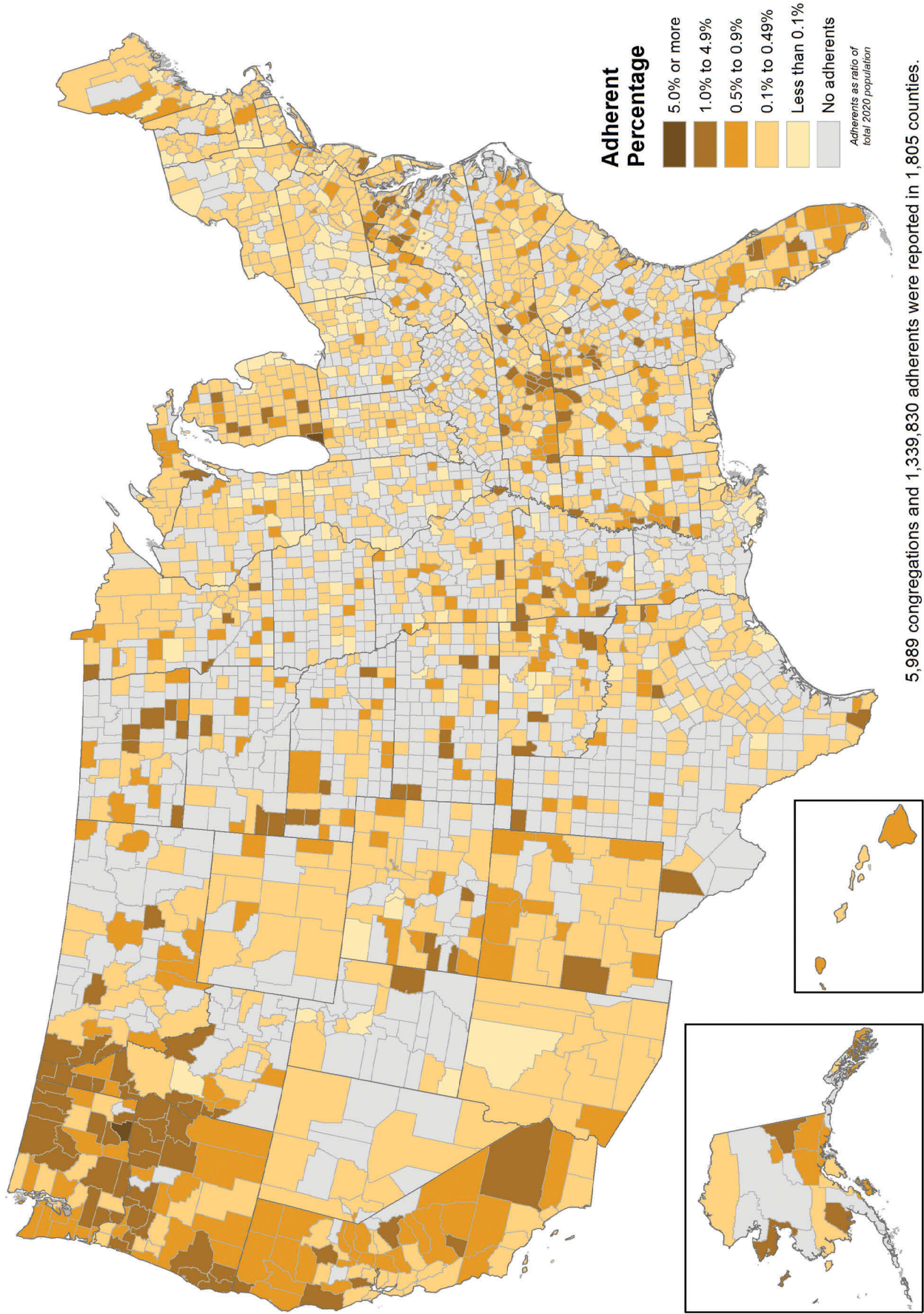

Southern Baptist Convention Adherents as a Percentage of Total Population, 2020

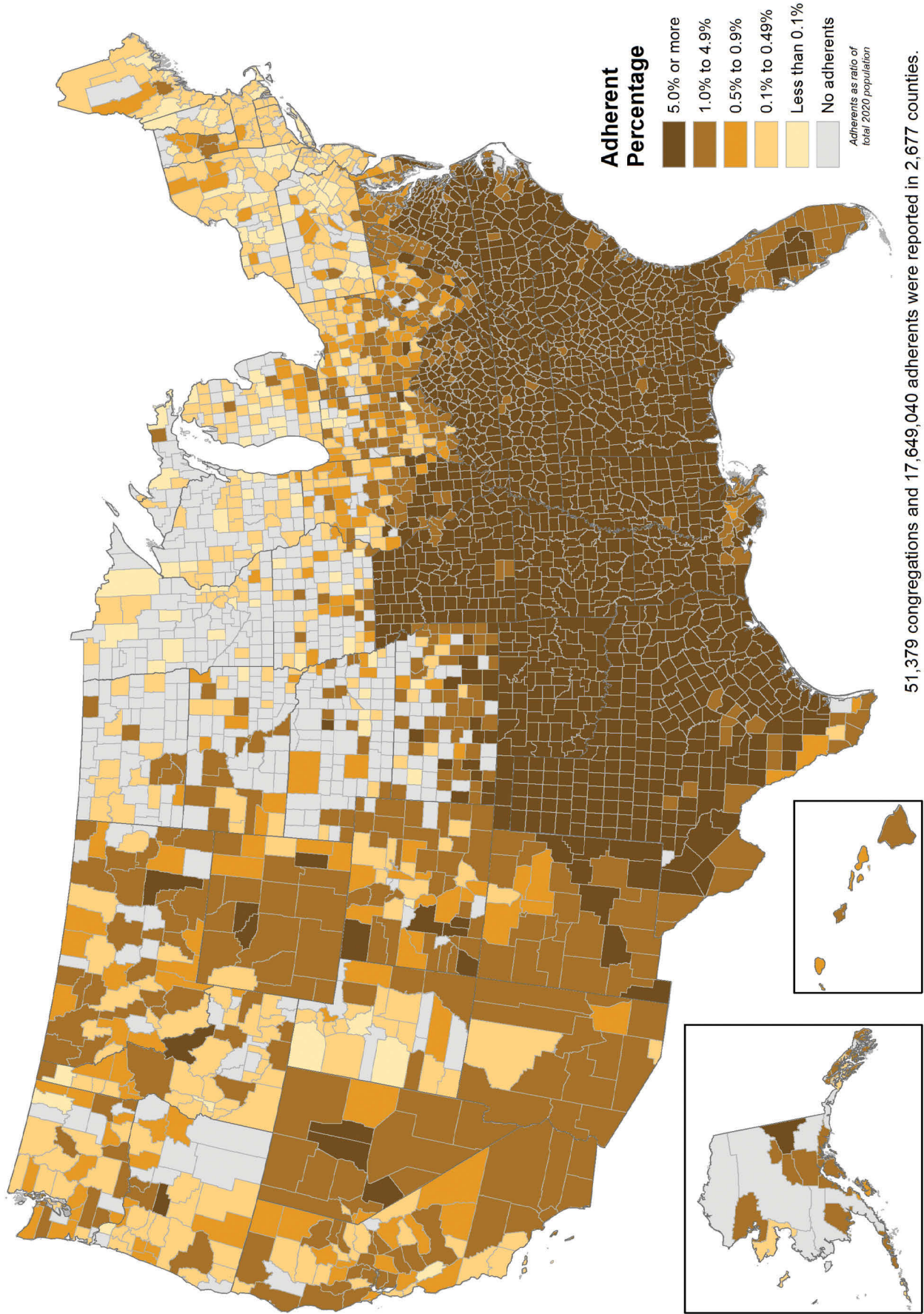

United Methodist Church Adherents as a Percentage of Total Population, 2020

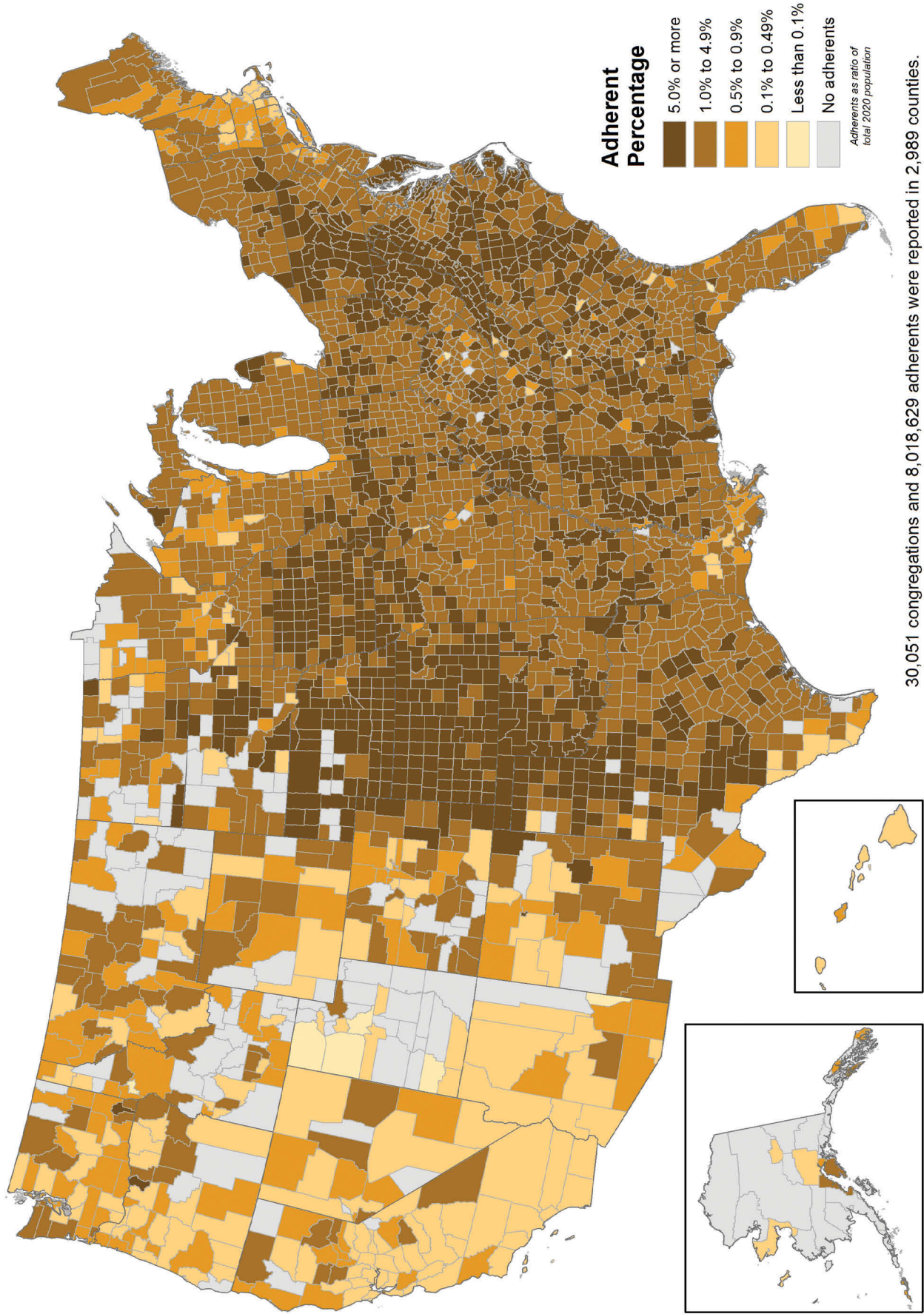

Non-denominational Christian Churches Adherents as a Percentage of Total Population, 2020

